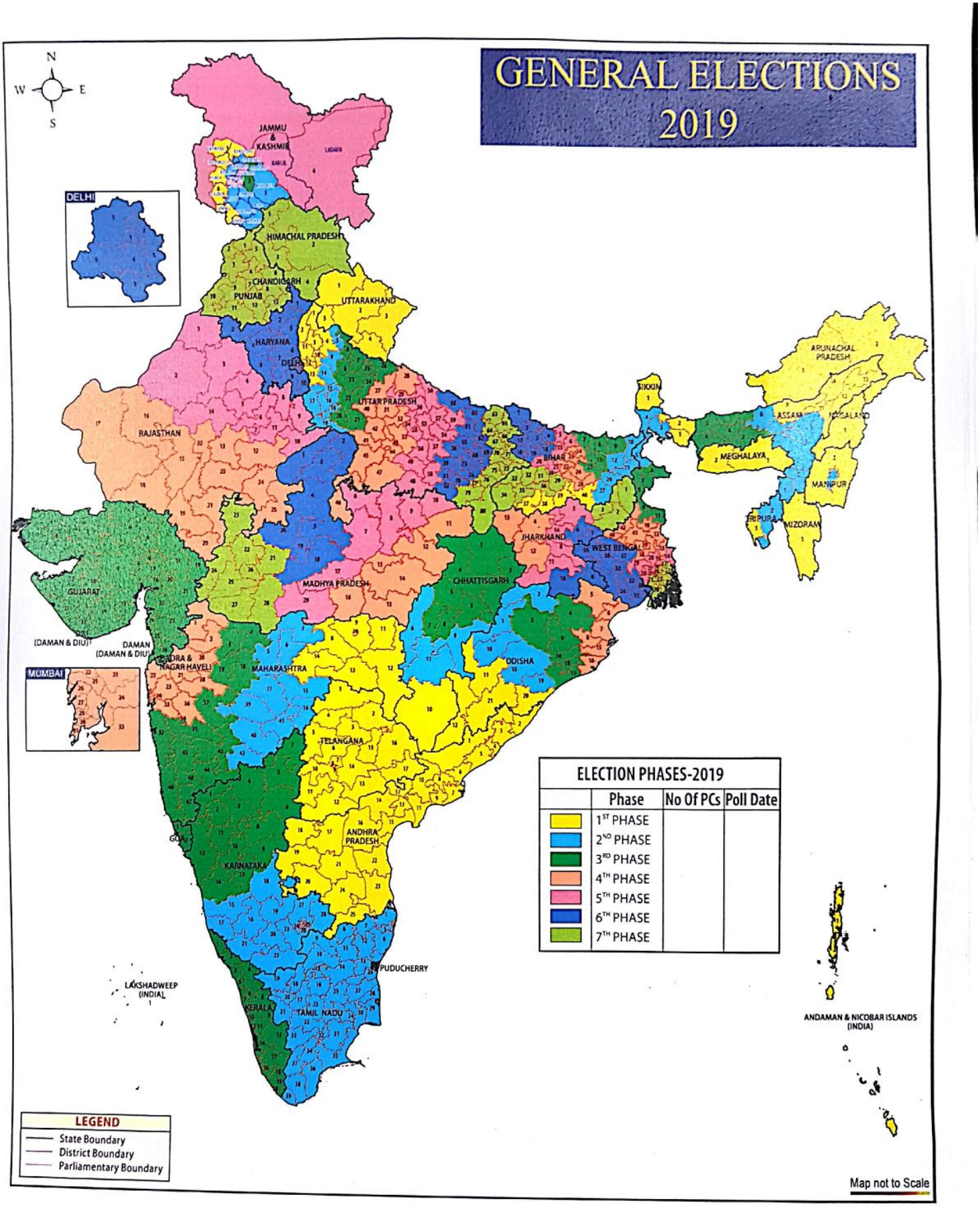

Scanned by CamScanner

ELECTION COMMISSION OF INDIA
GENERAL ELECTIONS-2019
NUMBER OF PCs VOTING ON DIFFERENT POLLING DATES IN STATES & UNION TERRITORIES

State/UT	No of PCs	Poll Day No/ Date of Poll / Day of the week							Page Ref.
		1	2	3	4	5	6	7	
		11/04/19	18/04/19	23/04/19	29/04/19	06/05/19	12/05/19	19/05/19	
		Thursday	Thursday	Tuesday	Monday	Monday	Sunday	Sunday	
Andhra Pradesh	25	25							27
Arunachal Pradesh	2	2							29
Assam	14	5	5	4					30
Bihar	40	4	5	5	5	5	8	8	31
Chhattisgarh	11	1	3	7					33
Goa	2			2					34
Gujarat	26			26					35
Haryana	10						10		36
Himachal Pradesh	4							4	37
Jammu & Kashmir	6*	2	2	1	1	2			38
Jharkhand	14				3	4	4	3	40
Karnataka	28		14	14					41
Kerala	20			20					42
Madhya Pradesh	29				6	7	8	8	43
Maharashtra	48	7	10	14	17				44
Manipur	2	1	1						46
Meghalaya	2	2							47
Mizoram	1	1							48
Nagaland	1	1							49
Odisha	21	4	5	6	6				50
Punjab	13							13	51
Rajasthan	25				13	12			52
Sikkim	1	1							53
Tamil Nadu	39		39						54
Telangana	17	17							54
Tripura	2	1	1						56
Uttar Pradesh	80	8	8	10	13	14	14	13	57
Uttarakhand	5	5							60
West Bengal	42	2	3	5	8	7	8	9	61
A & N Islands	1	1							63
Chandigarh	1							1	64
Dadra & Nagar Haveli	1			1					65
Daman & Diu	1			1					66
Lakshadweep	1	1							67
NCT of Delhi	7						7		68
Puducherry	1		1						69
Total PCs	***543***	***91***	***97***	***115***	***71***	***51***	***59***	***59***	
No of States/UTs in each Poll Day		***20***	***13***	***14***	***9***	***7***	***7***	***8***	
Date of Counting	***23rd May, 2019***								

No. of States and UTs polling in	States/UTs	PCs
Single poll date		
Two poll dates		
Three poll dates		
Five poll dates		
Six poll dates		
Total	***36***	***543***

**** Poll of Anantnag PC of Jammu & Kashmir will be held in 3 parts in Phase 3, Phase 4 & Phase 5.***

Scanned by CamScanner

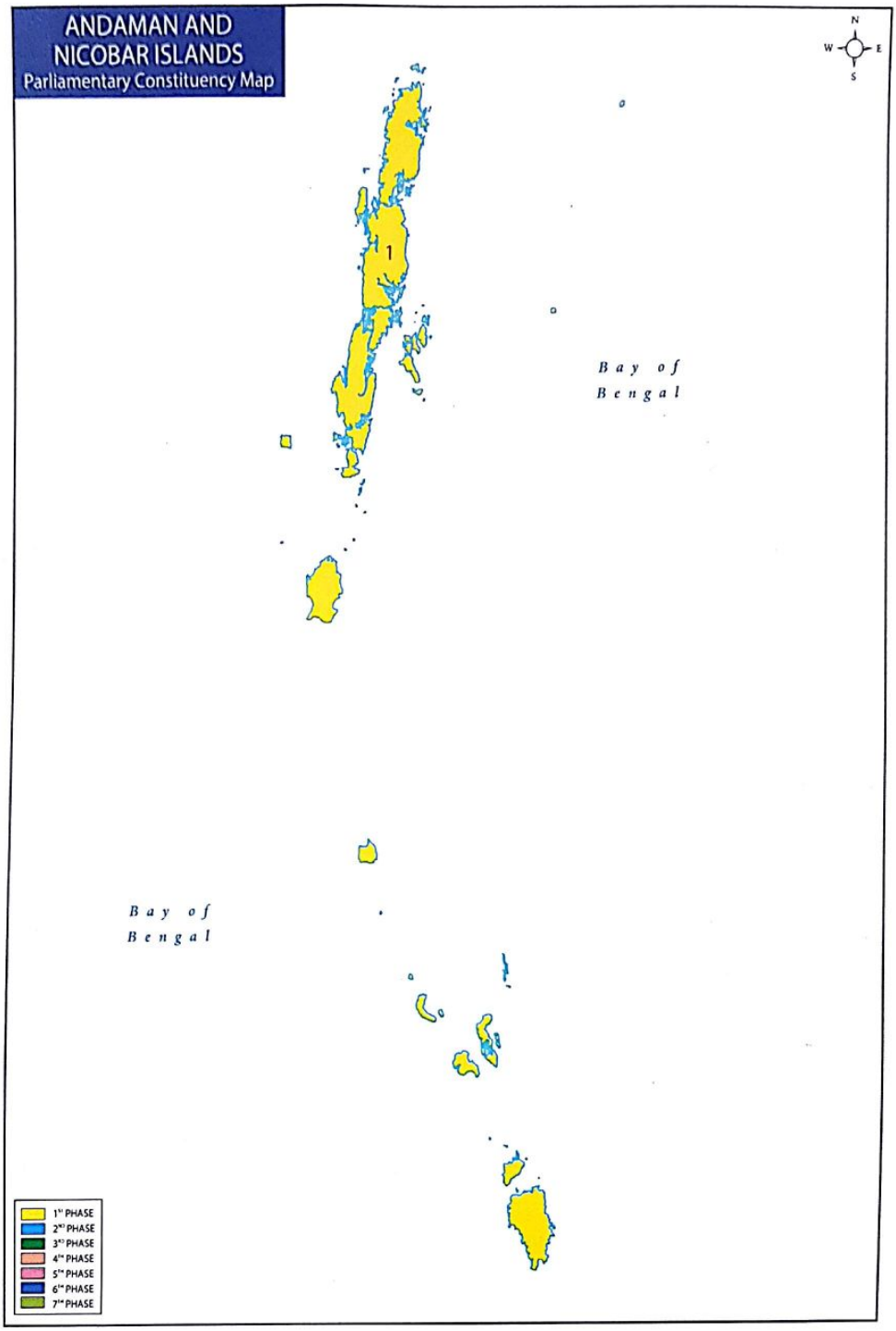

Schedule Reference		Parliamentary Constituency			
		Sl.	PC No.	PC Name	Type
Schedule no:	1	1	1	Andaman & Nicobar Islands	GEN
No of PCs going to poll	1				
Issue of Notification:					
Last Date for filing Nominations:					
Scrutiny of Nominations:					
Last date for withdrawal of Candidature:					
Date of Poll					
Counting of Votes:					
Date before which the election shall be completed					

Scanned by CamScanner

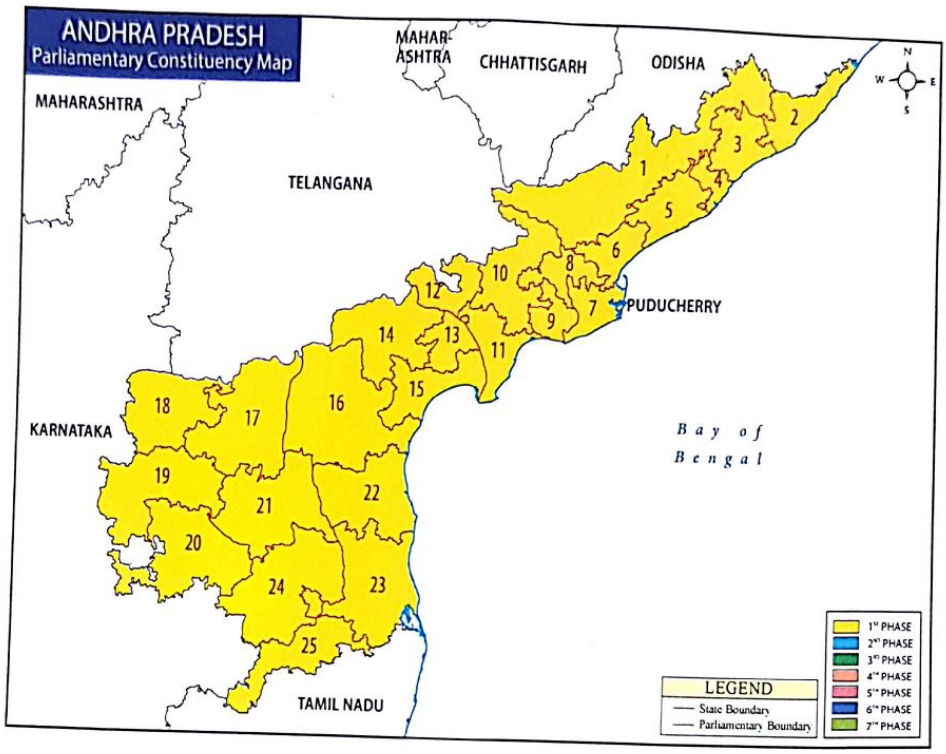

Schedule Reference	
Schedule no:	1
No of PCs going to poll	25
Issue of Notification:	
Last Date for filing Nominations:	
Scrutiny of Nominations:	
Last date for withdrawal of Candidature:	
Date of Poll	
Counting of Votes:	
Date before which the election shall be Completed	

Parliamentary Constituencies			
Sl.	PC No.	PC Name	Type
1	1	Araku	ST
2	2	Srikakulam	GEN
3	3	Vizianagaram	GEN
4	4	Visakhapatnam	GEN
5	5	Anakapalle	GEN
6	6	Kakinada	GEN
7	7	Amalapuram	SC
8	8	Rajahmundry	GEN
9	9	Narsapuram	GEN
10	10	Eluru	GEN
11	11	Machilipatnam	GEN
12	12	Vijayawada	GEN
13	13	Guntur	GEN
14	14	Narasaraopet	GEN
15	15	Bapatla	SC
16	16	Ongole	GEN
17	17	Nandyal	GEN
18	18	Kurnool	GEN
19	19	Anantapur	GEN
20	20	Hindupur	GEN
21	21	Kadapa	GEN
22	22	Nellore	GEN
23	23	Tirupati	SC
24	24	Rajampet	GEN
25	25	Chittoor	SC

Scanned by CamScanner

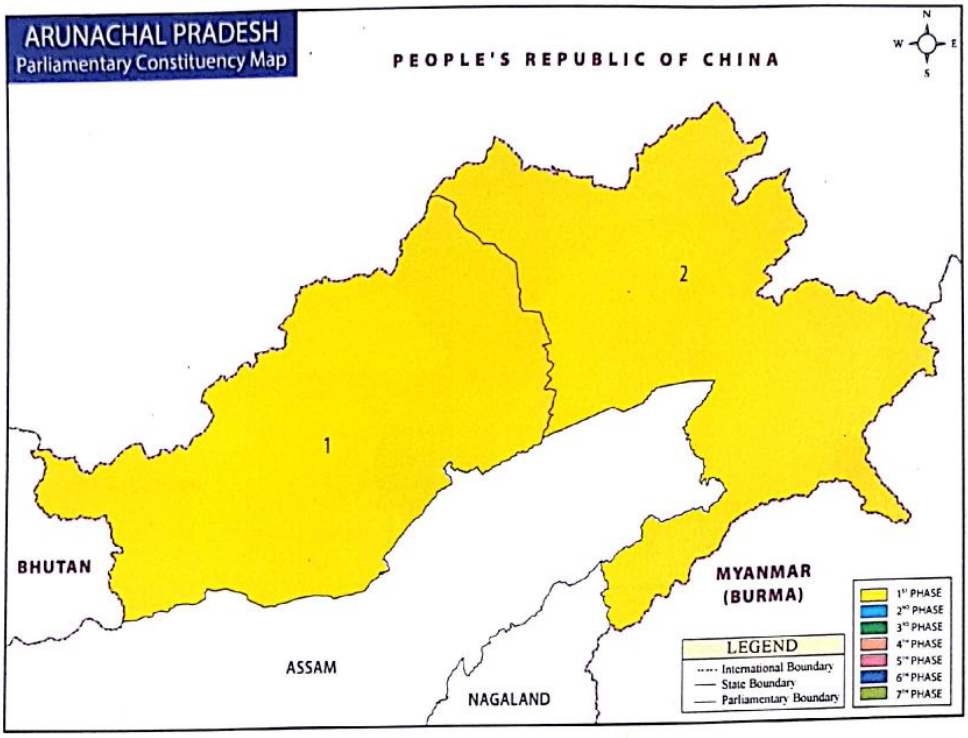

Schedule Reference		Parliamentary Constituencies			
		Sl.	PC No.	PC Name	Type
Schedule no:	1	1	1	Arunachal West	GEN
No of PCs going to poll	2	2	2	Arunachal East	GEN
Issue of Notification:					
Last Date for filing Nominations:					
Scrutiny of Nominations:					
Last date for withdrawal of Candidature:					
Date of Poll					
Counting of Votes:					
Date before which the election shall be completed					

Scanned by CamScanner

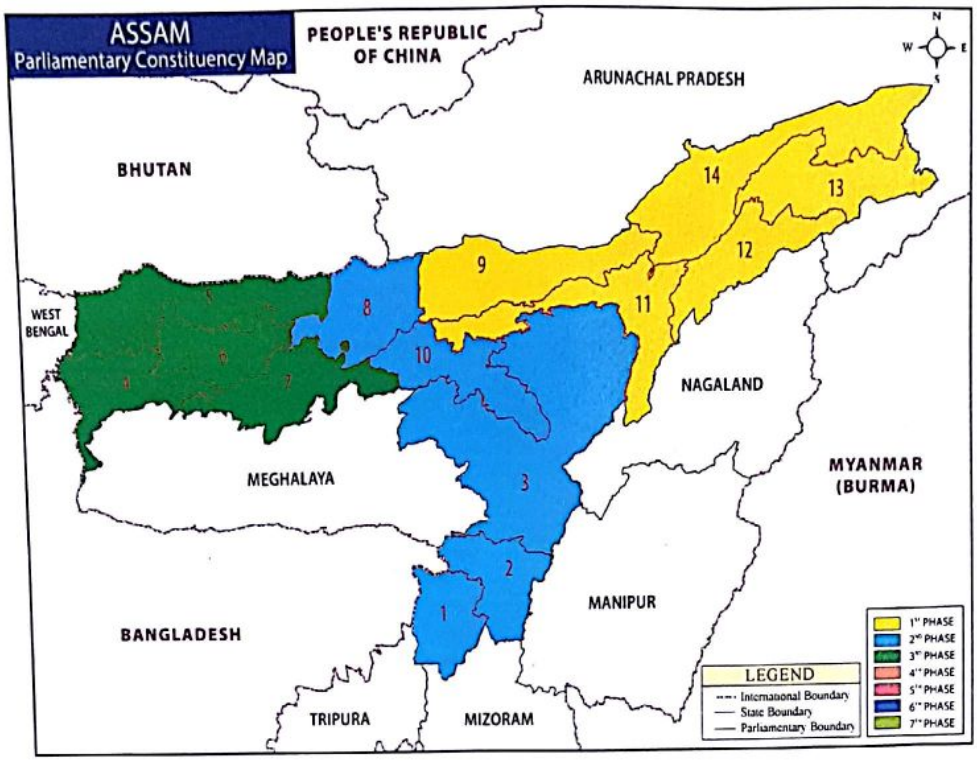

Schedule Reference		Parliamentary Constituencies			
		Sl.	PC No.	PC Name	Type
Schedule no:	1	1	9	Tezpur	GEN
No of PCs going to poll	5	2	11	Kaliabor	GEN
Issue of Notification:		3	12	Jorhat	GEN
Last Date for filing Nominations:		4	13	Dibrugarh	GEN
Scrutiny of Nominations:		5	14	Lakhimpur	GEN
Last date for withdrawal of Candidature:					
Date of Poll					
Counting of Votes:					
Date before which the election shall be completed					
Schedule no:	2	6	1	Karimganj	SC
No of PCs going to poll	5	7	2	Silchar	GEN
Issue of Notification:		8	3	Autonomous District	ST
Last Date for filing Nominations:		9	8	Mangaldoi	GEN
Scrutiny of Nominations:		10	10	Nawgong	GEN
Last date for withdrawal of Candidature:					
Date of Poll					
Counting of Votes:					
Date before which the election shall be completed					
Schedule no:	3	11	4	Dhubri	GEN
No of PCs going to poll	4	12	5	Kokrajhar	ST
Issue of Notification:		13	6	Barpeta	GEN
Last Date for filing Nominations:		14	7	Gauhati	GEN
Scrutiny of Nominations:					
Last date for withdrawal of Candidature:					
Date of Poll					
Counting of Votes:					
Date before which the election shall be Completed					

Scanned by CamScanner

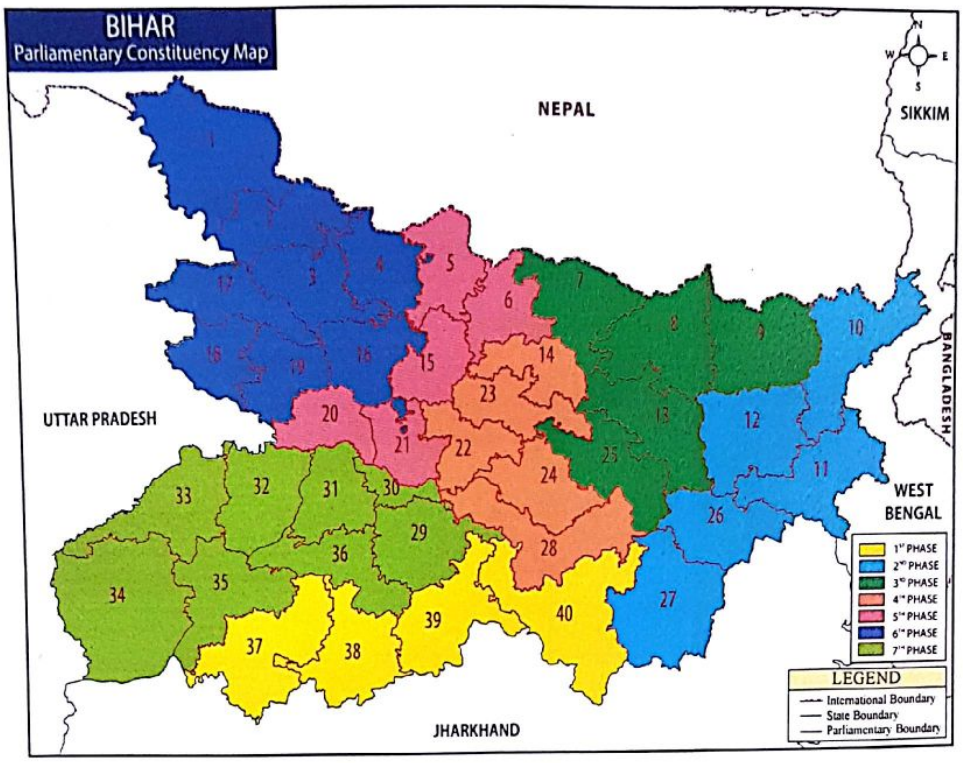

Schedule Reference		Parliamentary Constituencies			
		Sl.	PC No.	PC Name	Type
Schedule no:	1	1	37	Aurangabad	GEN
No of PCs going to poll	4	2	38	Gaya	SC
Issue of Notification:		3	39	Nawada	GEN
Last Date for filing Nominations:		4	40	Jamui	SC
Scrutiny of Nominations:					
Last date for withdrawal of Candidature:					
Date of Poll					
Counting of Votes:					
Date before which the election shall be completed					
Schedule no:	2	5	10	Kishanganj	GEN
No of PCs going to poll	5	6	11	Katihar	GEN
Issue of Notification:		7	12	Purnia	GEN
Last Date for filing Nominations:		8	26	Bhagalpur	GEN
Scrutiny of Nominations:		9	27	Banka	GEN
Last date for withdrawal of Candidature:					
Date of Poll					
Counting of Votes:					
Date before which the election shall be completed					
Schedule no:	3	10	7	Jhanjharpur	GEN
No of PCs going to poll	5	11	8	Supaul	GEN
Issue of Notification:		12	9	Araria	GEN
Last Date for filing Nominations:		13	13	Madhepura	GEN
Scrutiny of Nominations:		14	25	Khagaria	GEN
Last date for withdrawal of Candidature:					
Date of Poll					
Counting of Votes:					
Date before which the election shall be Completed					

Scanned by CamScanner

Schedule Reference		Parliamentary Constituencies			
		Sl.	PC No.	PC Name	Type
Schedule no:	4	15	14	Darbhanga	GEN
No of PCs going to poll	5	16	22	Ujiarpur	GEN
Issue of Notification:		17	23	Samastipur	SC
Last Date for filing Nominations:		18	24	Begusarai	GEN
Scrutiny of Nominations:		19	28	Munger	GEN
Last date for withdrawal of Candidature:					
Date of Poll					
Counting of Votes:					
Date before which the election shall be completed					
Schedule no:	5	20	5	Sitamarhi	GEN
No of PCs going to poll	5	21	6	Madhubani	GEN
Issue of Notification:		22	15	Muzaffarpur	GEN
Last Date for filing Nominations:		23	20	Saran	GEN
Scrutiny of Nominations:		24	21	Hajipur	SC
Last date for withdrawal of Candidature:					
Date of Poll					
Counting of Votes:					
Date before which the election shall be completed					
Schedule no:	6	25	1	Valmiki Nagar	GEN
No of PCs going to poll	8	26	2	Paschim Champaran	GEN
Issue of Notification:		27	3	Purvi Champaran	GEN
Last Date for filing Nominations:		28	4	Sheohar	GEN
Scrutiny of Nominations:		29	16	Vaishali	GEN
Last date for withdrawal of Candidature:		30	17	Gopalganj	SC
Date of Poll		31	18	Siwan	GEN
Counting of Votes:		32	19	Maharajganj	GEN
Date before which the election shall be completed					
Schedule no:	7	33	29	Nalanda	GEN
No of PCs going to poll	8	34	30	Patna Sahib	GEN
Issue of Notification:		35	31	Pataliputra	GEN
Last Date for filing Nominations:		36	32	Arrah	GEN
Scrutiny of Nominations:		37	33	Buxar	GEN
Last date for withdrawal of Candidature:		38	34	Sasaram	SC
Date of Poll		39	35	Karakat	GEN
Counting of Votes:		40	36	Jahanabad	GEN
Date before which the election shall be completed					

Scanned by CamScanner

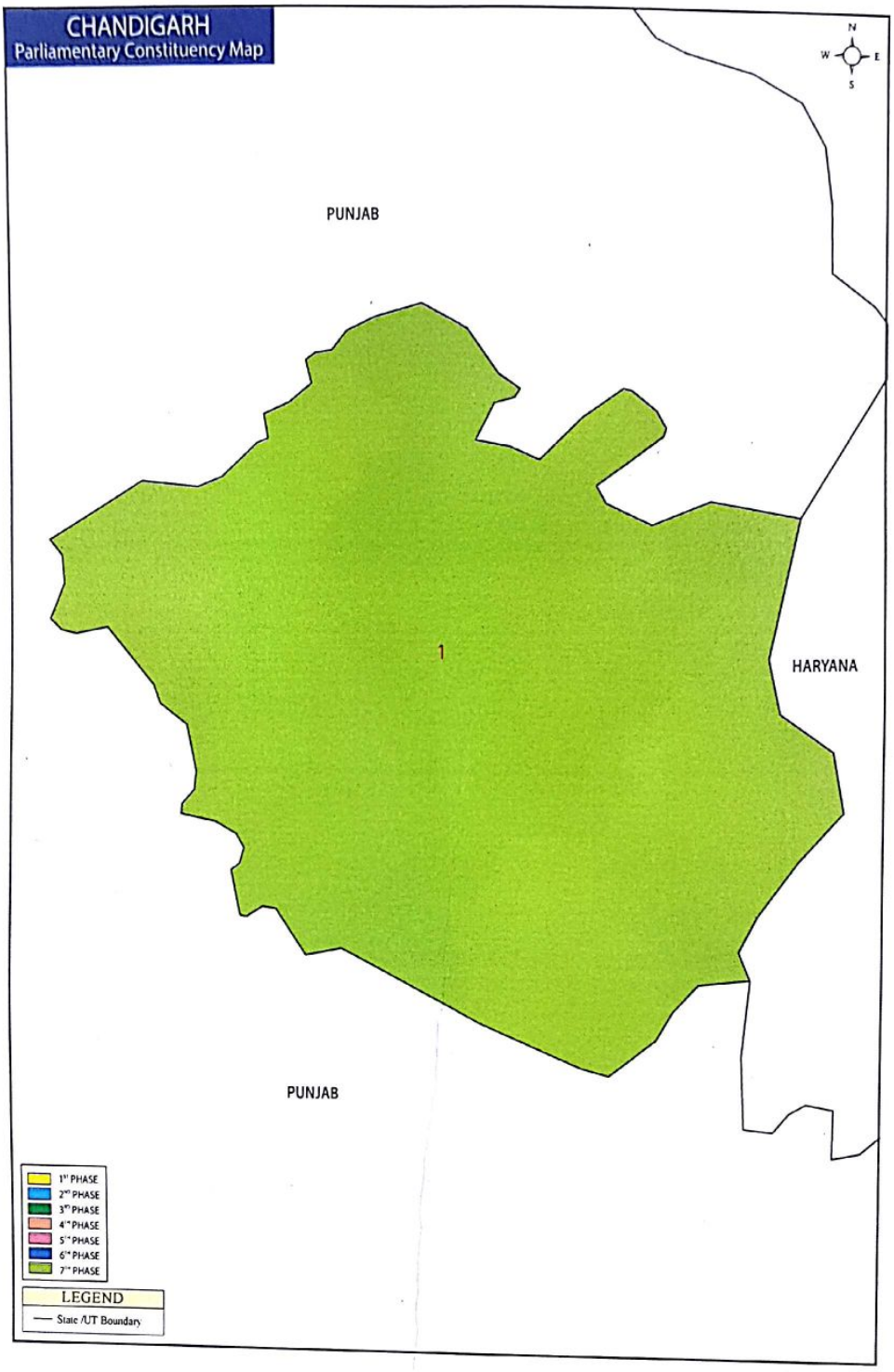

Schedule Reference		Parliamentary Constituency			
		Sl.	PC No.	PC Name	Type
Schedule no:	7	1	1	Chandigarh	GEN
No of PCs going to poll	1				
Issue of Notification:					
Last Date for filing Nominations:					
Scrutiny of Nominations:					
Last date for withdrawal of Candidature:					
Date of Poll					
Counting of Votes:					
Date before which the election shall be completed					

Scanned by CamScanner

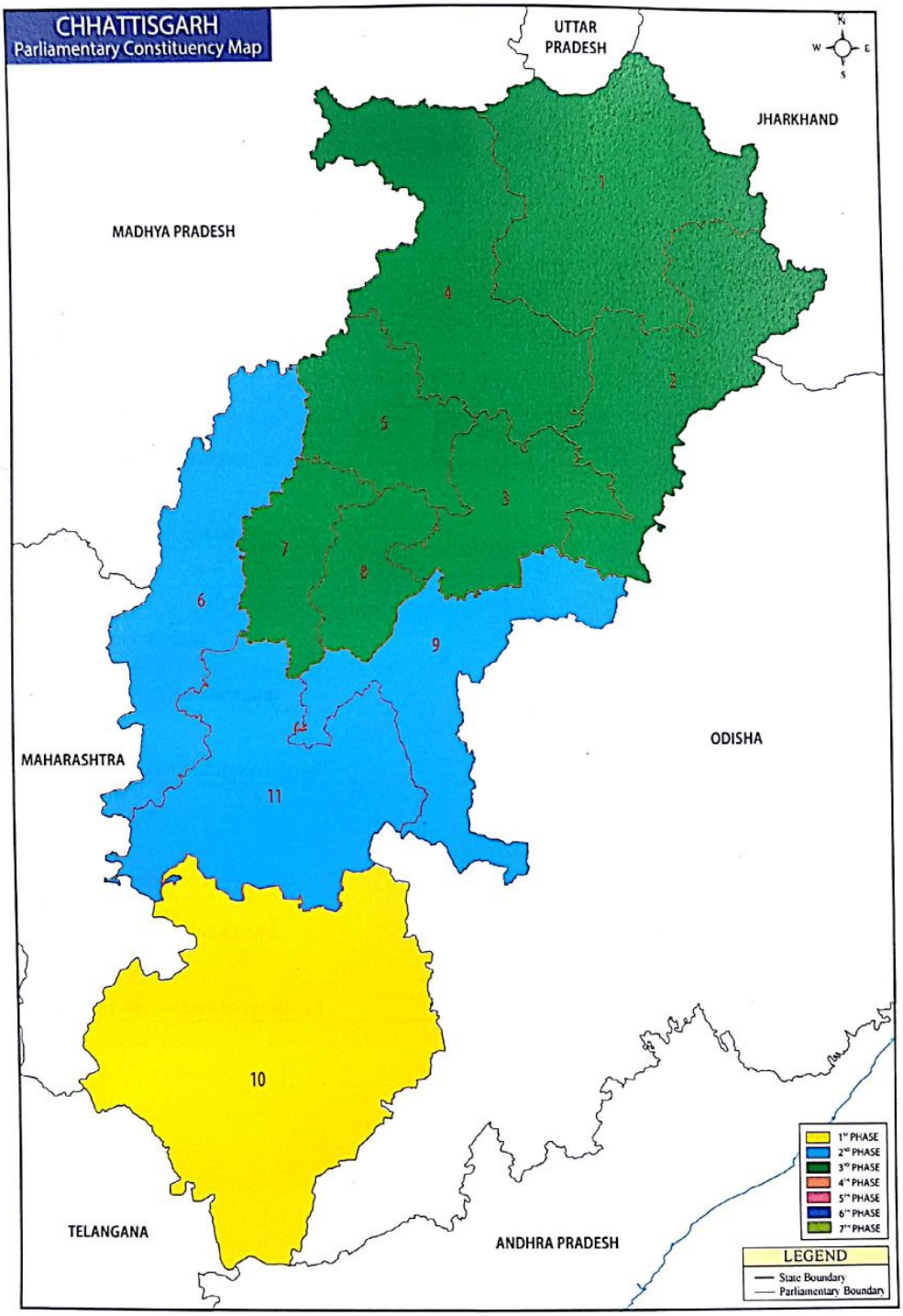

Scanned by CamScanner

Schedule Reference		Parliamentary Constituencies			
		Sl.	PC No.	PC Name	Type
Schedule no:	1	1	10	Bastar	ST
No of PCs going to poll	1				
Issue of Notification:					
Last Date for filing Nominations:					
Scrutiny of Nominations:					
Last date for withdrawal of Candidature:					
Date of Poll					
Counting of Votes:					
Date before which the election shall be completed					
Schedule no:	2	2	6	Rajnandgaon	GEN
No of PCs going to poll	3	3	9	Mahasamund	GEN
Issue of Notification:		4	11	Kanker	ST
Last Date for filing Nominations:					
Scrutiny of Nominations:					
Last date for withdrawal of Candidature:					
Date of Poll					
Counting of Votes:					
Date before which the election shall be completed					
Schedule no:	3	5	1	Surguja	ST
No of PCs going to poll	7	6	2	Raigarh	ST
Issue of Notification:		7	3	Janjgir-Champa	SC
Last Date for filing Nominations:		8	4	Korba	GEN
Scrutiny of Nominations:		9	5	Bilaspur	GEN
Last date for withdrawal of Candidature:		10	7	Durg	GEN
Date of Poll		11	8	Raipur	GEN
Counting of Votes:					
Date before which the election shall be completed					

Scanned by CamScanner

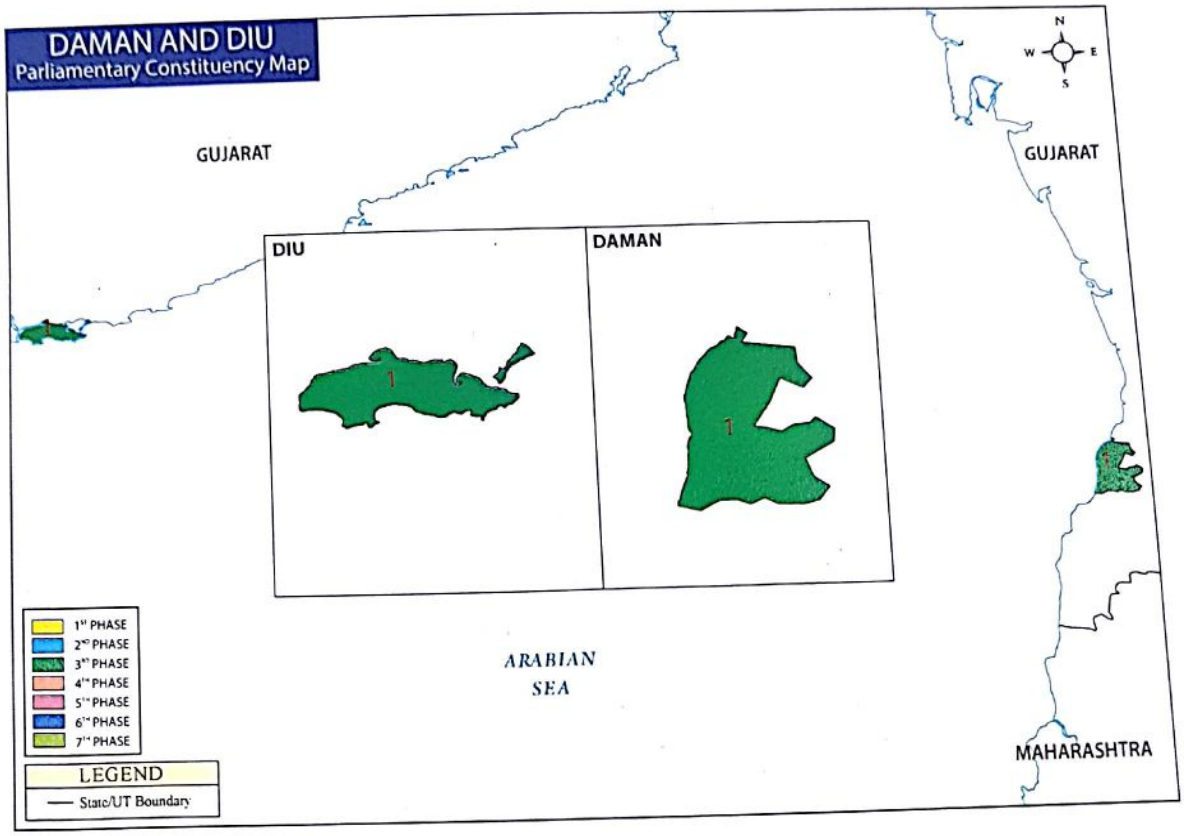

Schedule Reference		Parliamentary Constituency			
		Sl.	PC No.	PC Name	Type
Schedule no:	3	1	1	Daman & Diu	GEN
No of PCs going to poll	1				
Issue of Notification:					
Last Date for filing Nominations:					
Scrutiny of Nominations:					
Last date for withdrawal of Candidature:					
Date of Poll					
Counting of Votes:					
Date before which the election shall be completed					

Scanned by CamScanner

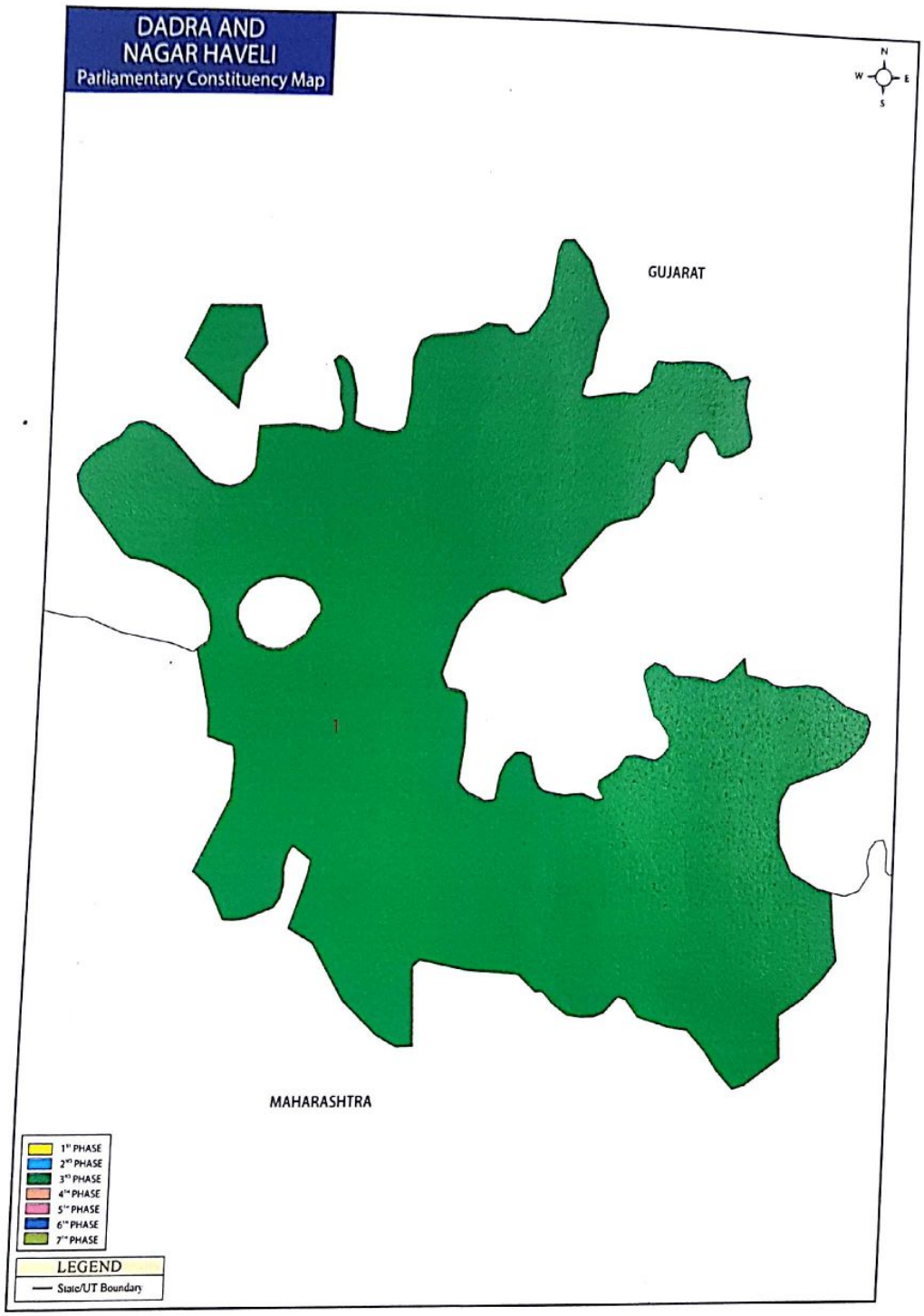

Schedule Reference		Parliamentary Constituency			
		Sl.	PC No.	PC Name	Type
Schedule no:	3	1	1	Dadra & Nagar Haveli	ST
No of PCs going to poll	1				
Issue of Notification:					
Last Date for filing Nominations:					
Scrutiny of Nominations:					
Last date for withdrawal of Candidature:					
Date of Poll					
Counting of Votes:					
Date before which the election shall be completed					

Scanned by CamScanner

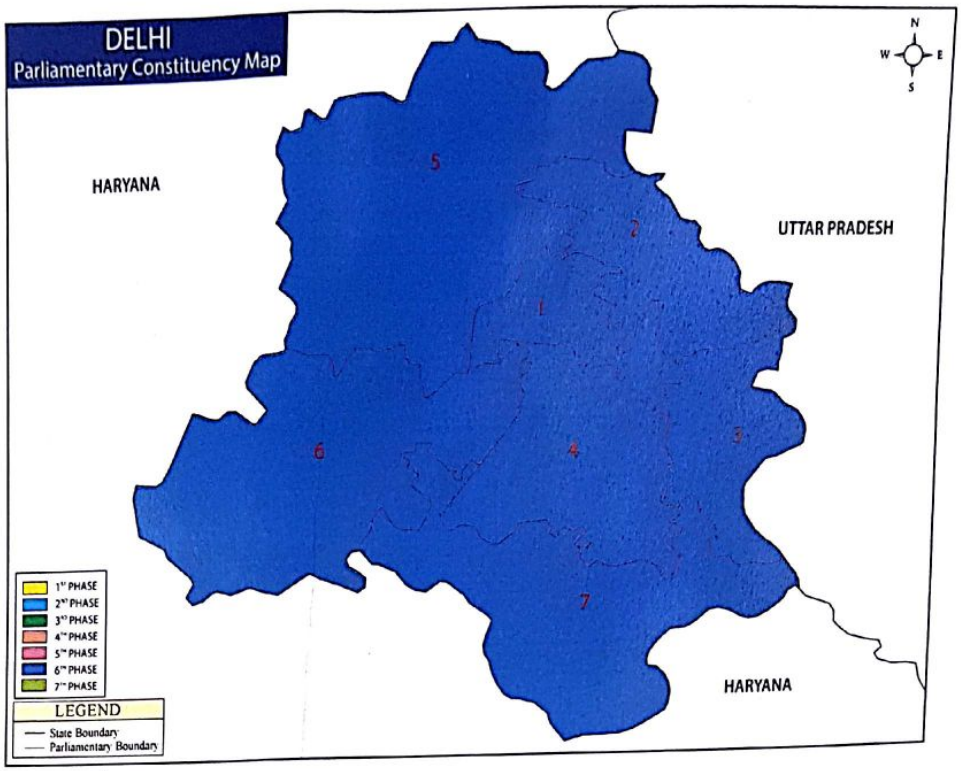

Schedule Reference		Parliamentary Constituencies			
		Sl.	PC No.	PC Name	Type
Schedule no:	6	1	1	Chandni Chowk	GEN
No of PCs going to poll	7	2	2	North East Delhi	GEN
Issue of Notification:		3	3	East Delhi	GEN
Last Date for filing Nominations:		4	4	New Delhi	GEN
Scrutiny of Nominations:		5	5	North West Delhi	SC
Last date for withdrawal of Candidature:		6	6	West Delhi	GEN
Date of Poll		7	7	South Delhi	GEN
Counting of Votes:					
Date before which the election shall be completed					

Scanned by CamScanner

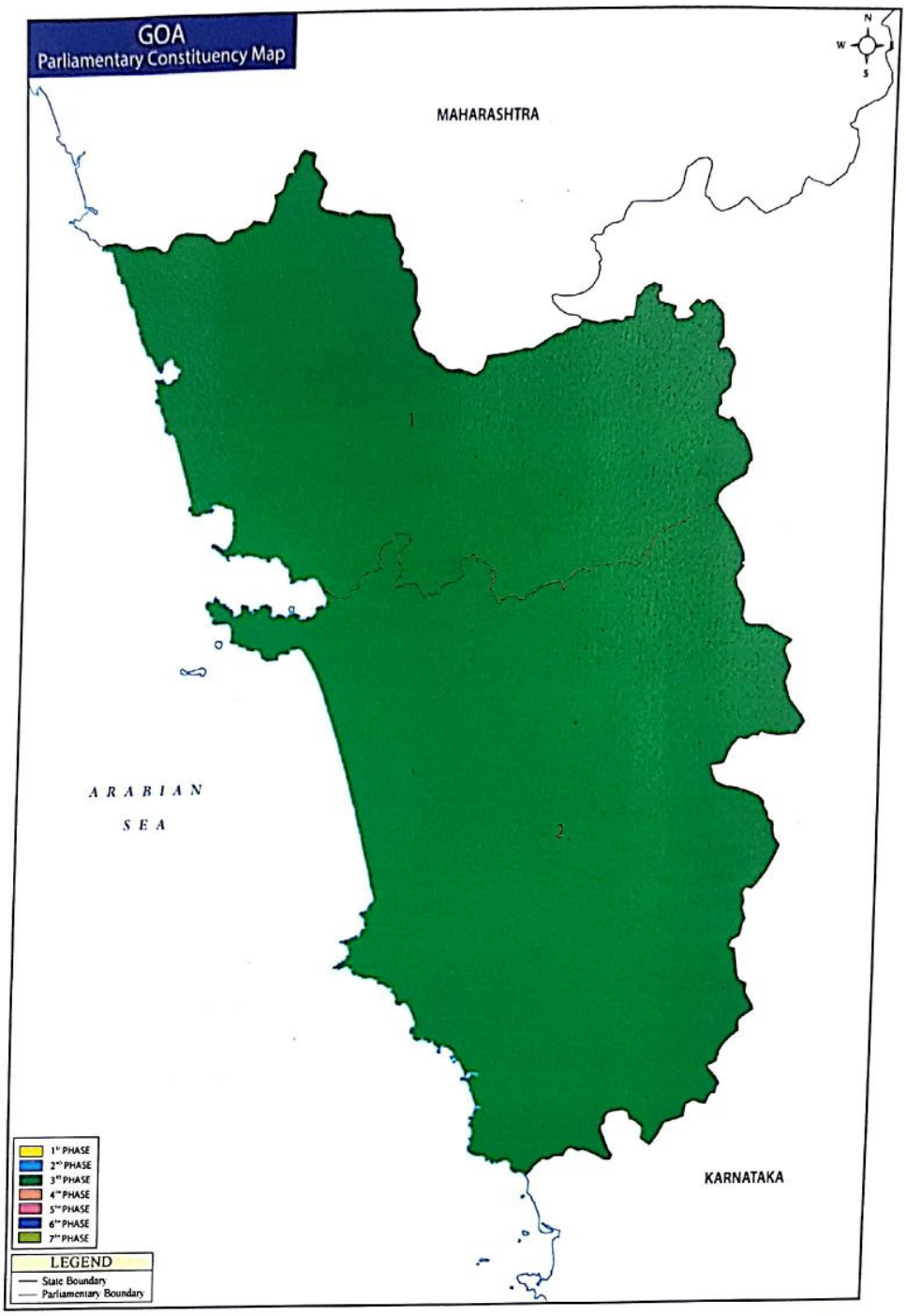

Schedule Reference		Parliamentary Constituencies			
		Sl.	PC No.	PC Name	Type
Schedule no:	3	1	1	North Goa	GEN
No of PCs going to poll	2	2	2	South Goa	GEN
Issue of Notification:					
Last Date for filing Nominations:					
Scrutiny of Nominations:					
Last date for withdrawal of Candidature:					
Date of Poll					
Counting of Votes:					
Date before which the election shall be completed					

Scanned by CamScanner

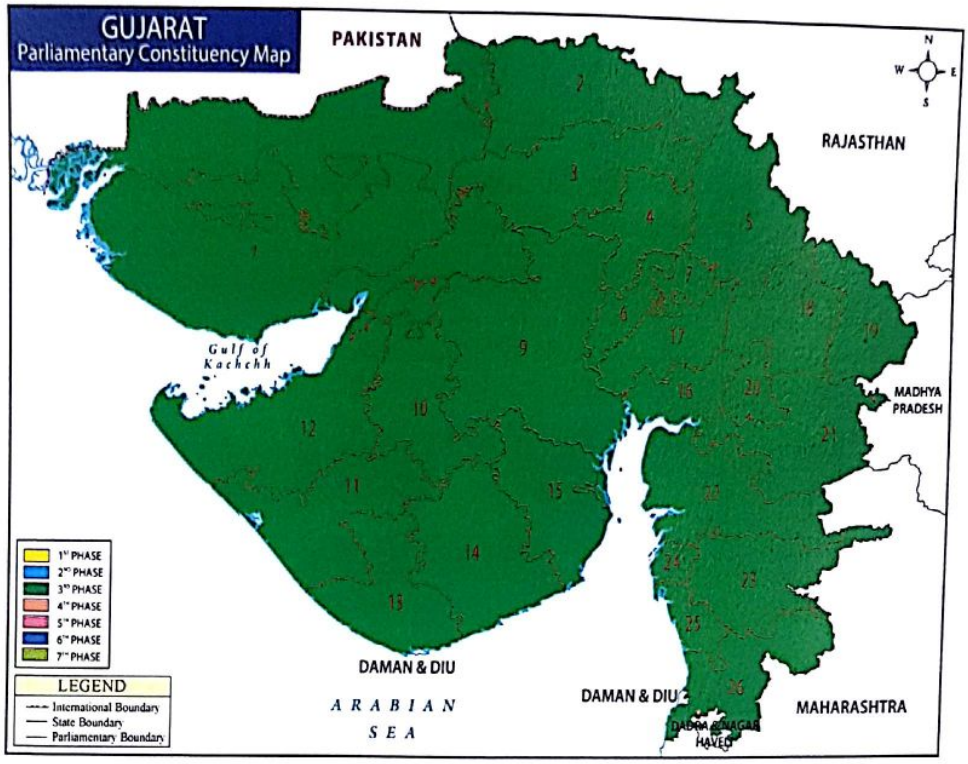

Schedule Reference		Parliamentary Constituencies			
		Sl.	PC No.	PC Name	Type
Schedule no:	3	1	1	Kachchh	SC
No of PCs going to poll	26	2	2	Banaskantha	GEN
Issue of Notification:		3	3	Patan	GEN
Last Date for filing Nominations:		4	4	Mahesana	GEN
Scrutiny of Nominations:		5	5	Sabarkantha	GEN
Last date for withdrawal of Candidature:		6	6	Gandhinagar	GEN
Date of Poll		7	7	Ahmedabad East	GEN
Counting of Votes:		8	8	Ahmedabad West	SC
Date before which the election shall be Completed		9	9	Surendranagar	GEN
		10	10	Rajkot	GEN
		11	11	Porbandar	GEN
		12	12	Jamnagar	GEN
		13	13	Junagadh	GEN
		14	14	Amreli	GEN
		15	15	Bhavnagar	GEN
		16	16	Anand	GEN
		17	17	Kheda	GEN
		18	18	Panchmahal	GEN
		19	19	Dahod	ST
		20	20	Vadodara	GEN
		21	21	Chhota Udaipur	ST
		22	22	Bharuch	GEN
		23	23	Bardoli	ST
		24	24	Surat	GEN
		25	25	Navsari	GEN
		26	26	Valsad	ST

Scanned by CamScanner

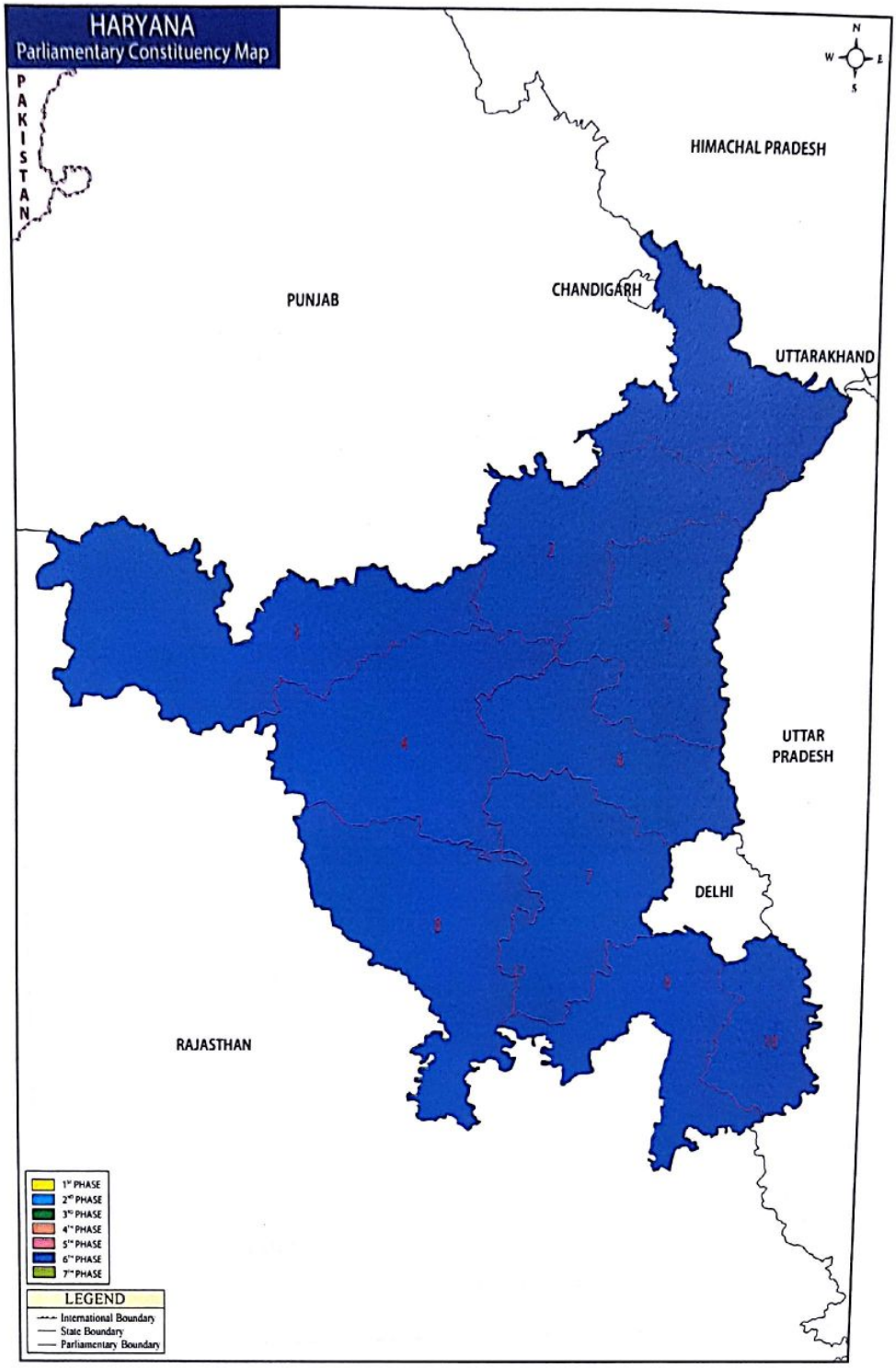

Schedule Reference		Parliamentary Constituencies			
		Sl.	PC No.	PC Name	Type
Schedule no:	6	1	1	Ambala	SC
No of PCs going to poll	10	2	2	Kurukshetra	GEN
Issue of Notification:		3	3	Sirsa	SC
Last Date for filing Nominations:		4	4	Hisar	GEN
Scrutiny of Nominations:		5	5	Karnal	GEN
Last date for withdrawal of Candidature:		6	6	Sonipat	GEN
Date of Poll		7	7	Rohtak	GEN
Counting of Votes:		8	8	Bhiwani-Mahendragarh	GEN
Date before which the election shall be		9	9	Gurgaon	GEN
Completed		10	10	Faridabad	GEN

Scanned by CamScanner

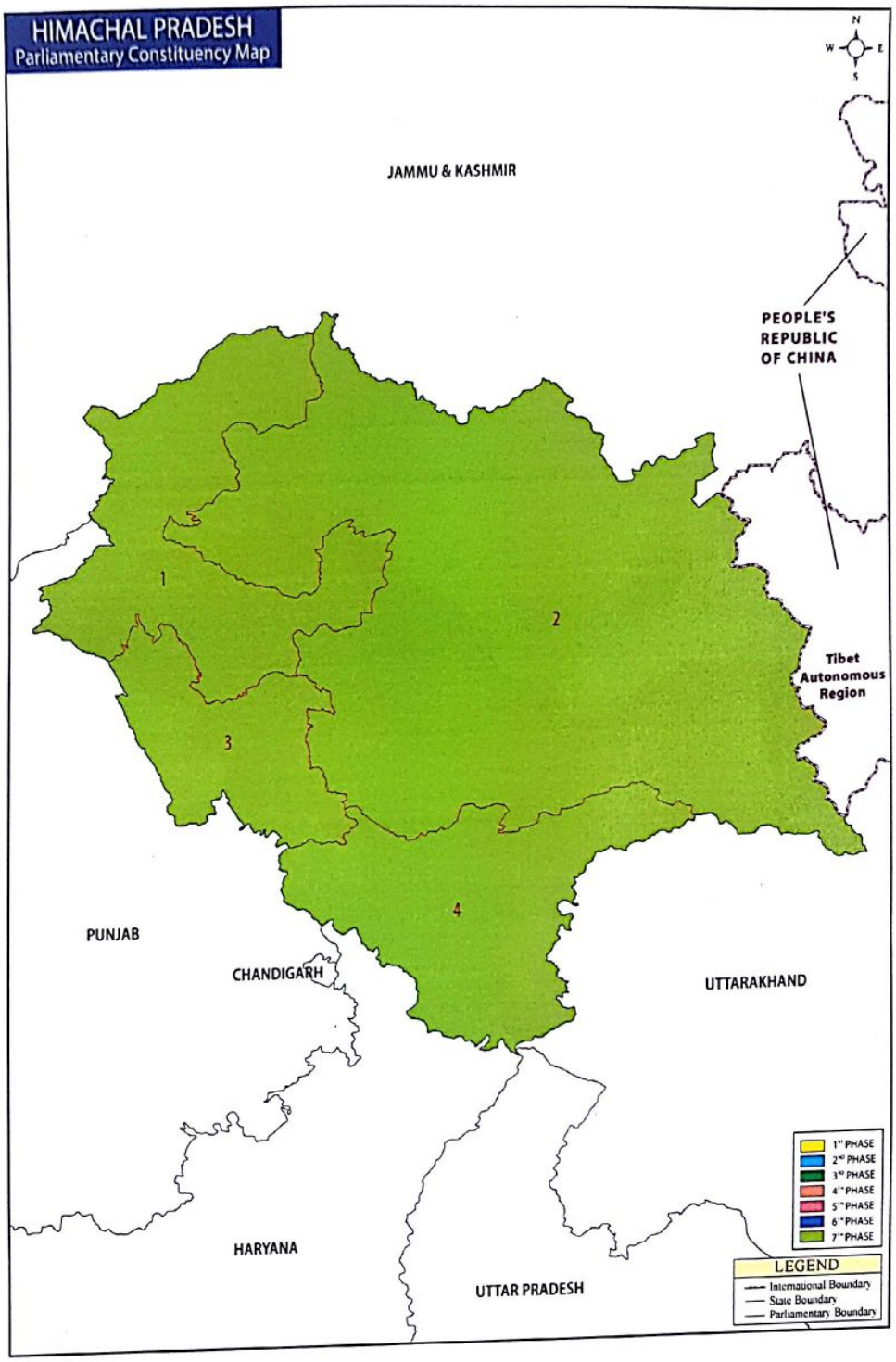

Schedule Reference		Parliamentary Constituencies			
		Sl.	PC No.	PC Name	Type
Schedule no:	7	1	1	Kangra	GEN
No of PCs going to poll	4	2	2	Mandi	GEN
Issue of Notification:		3	3	Hamirpur	GEN
Last Date for filing Nominations:		4	4	Shimla	SC
Scrutiny of Nominations:					
Last date for withdrawal of Candidature:					
Date of Poll					
Counting of Votes:					
Date before which the election shall be Completed					

Scanned by CamScanner

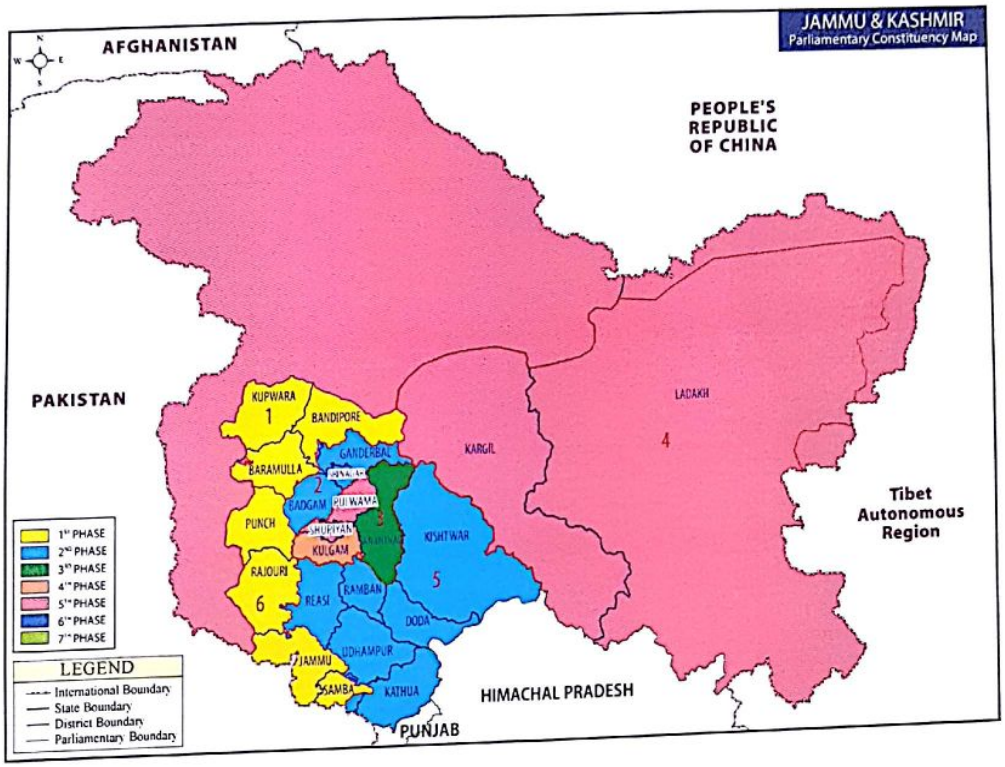

Scanned by CamScanner

Schedule Reference		Parliamentary Constituencies				
		Sl.	PC No.	PC Name	District Name	Type
Schedule no:	1	1	1	Baramulla	Baramulla	GEN
No of PCs going to poll	2	2	1	Baramulla	Kupwara	GEN
Issue of Notification:		3	1	Baramulla	Bandipore	GEN
Last Date for filing Nominations:		4	6	Jammu	Punch	GEN
Scrutiny of Nominations:		5	6	Jammu	Rajouri	GEN
Last date for withdrawal of Candidature:		6	6	Jammu	Jammu	GEN
Date of Poll		7	6	Jammu	Samba	GEN
Counting of Votes:						
Date before which the election shall be Completed						
Schedule no:	2	8	2	Srinagar	Badgam	GEN
No of PCs going to poll	2	9	2	Srinagar	Ganderbal	GEN
Issue of Notification:		10	2	Srinagar	Srinagar	GEN
Last Date for filing Nominations:		11	5	Udhampur	Reasi	GEN
Scrutiny of Nominations:		12	5	Udhampur	Kathua	GEN
Last date for withdrawal of Candidature:		13	5	Udhampur	Udhampur	GEN
Date of Poll		14	5	Udhampur	Ramban	GEN
Counting of Votes:		15	5	Udhampur	Doda	GEN
Date before which the election shall be Completed		16	5	Udhampur	Kishtwar	GEN
Schedule no:	3	17	3	Anantnag	Anantnag	GEN
No of PCs going to poll	1					
Issue of Notification:						
Last Date for filing Nominations:						
Scrutiny of Nominations:						
Last date for withdrawal of Candidature:						
Date of Poll						
Counting of Votes:						
Date before which the election shall be Completed						
Schedule no:	4	18	3	Anantnag	Kulgam	GEN
No of PCs going to poll	1					
Issue of Notification:						
Last Date for filing Nominations:						
Scrutiny of Nominations:						
Last date for withdrawal of Candidature:						
Date of Poll						
Counting of Votes:						
Date before which the election shall be Completed						
Schedule no:	5	19	3	Anantnag	Shupiyan	GEN
No of PCs going to poll	2	20	3	Anantnag	Pulwama	GEN
Issue of Notification:		21	4	Ladakh	Kargil	GEN
Last Date for filing Nominations:		22	4	Ladakh	Ladakh	GEN
Scrutiny of Nominations:						
Last date for withdrawal of Candidature:						
Date of Poll						
Counting of Votes:						
Date before which the election shall be Completed						

Scanned by CamScanner

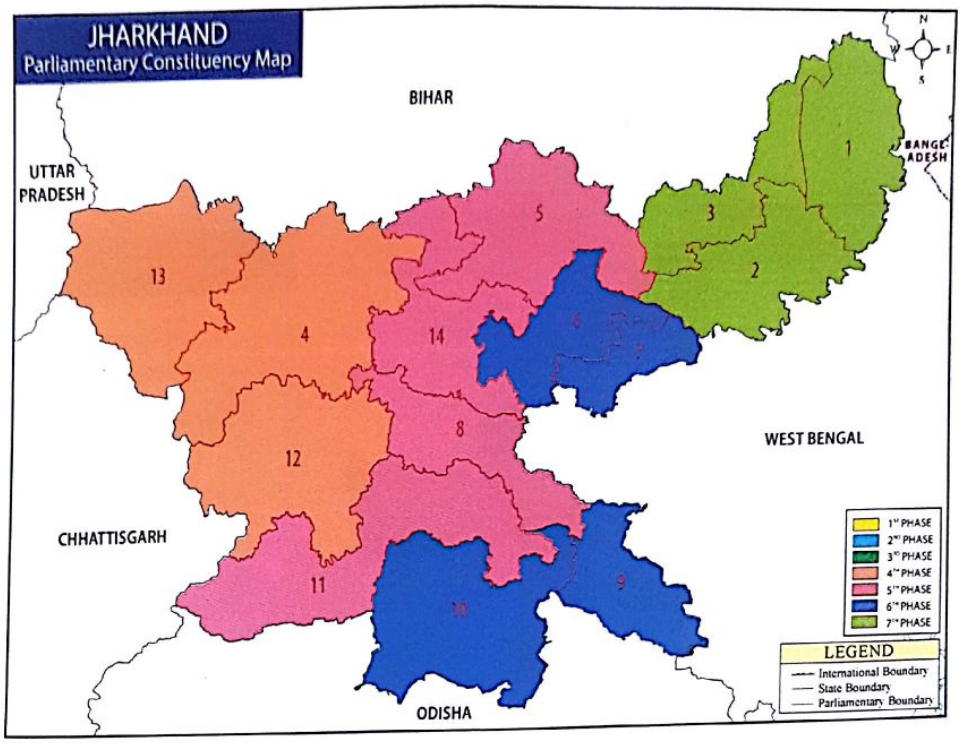

Schedule Reference		Parliamentary Constituencies			
		Sl.	PC No.	PC Name	Type
Schedule no:	4	1	4	Chatra	GEN
No of PCs going to poll	3	2	12	Lohardaga	ST
Issue of Notification:		3	13	Palamu	SC
Last Date for filing Nominations:					
Scrutiny of Nominations:					
Last date for withdrawal of Candidature:					
Date of Poll					
Counting of Votes:					
Date before which the election shall be completed					
Schedule no:	5	4	5	Kodarma	GEN
No of PCs going to poll	4	5	8	Ranchi	GEN
Issue of Notification:		6	11	Khunti	ST
Last Date for filing Nominations:		7	14	Hazaribagh	GEN
Scrutiny of Nominations:					
Last date for withdrawal of Candidature:					
Date of Poll					
Counting of Votes:					
Date before which the election shall be completed					
Schedule no:	6	8	6	Giridih	GEN
No of PCs going to poll	4	9	7	Dhanbad	GEN
Issue of Notification:		10	9	Jamshedpur	GEN
Last Date for filing Nominations:		11	10	Singhbhum	ST
Scrutiny of Nominations:					
Last date for withdrawal of Candidature:					
Date of Poll					
Counting of Votes:					
Date before which the election shall be completed					
Schedule no:	7	12	1	Rajmahal	ST
No of PCs going to poll	3	13	2	Dumka	ST
Issue of Notification:		14	3	Godda	GEN
Last Date for filing Nominations:					
Scrutiny of Nominations:					
Last date for withdrawal of Candidature:					
Date of Poll					
Counting of Votes:					
Date before which the election shall be completed					

Scanned by CamScanner

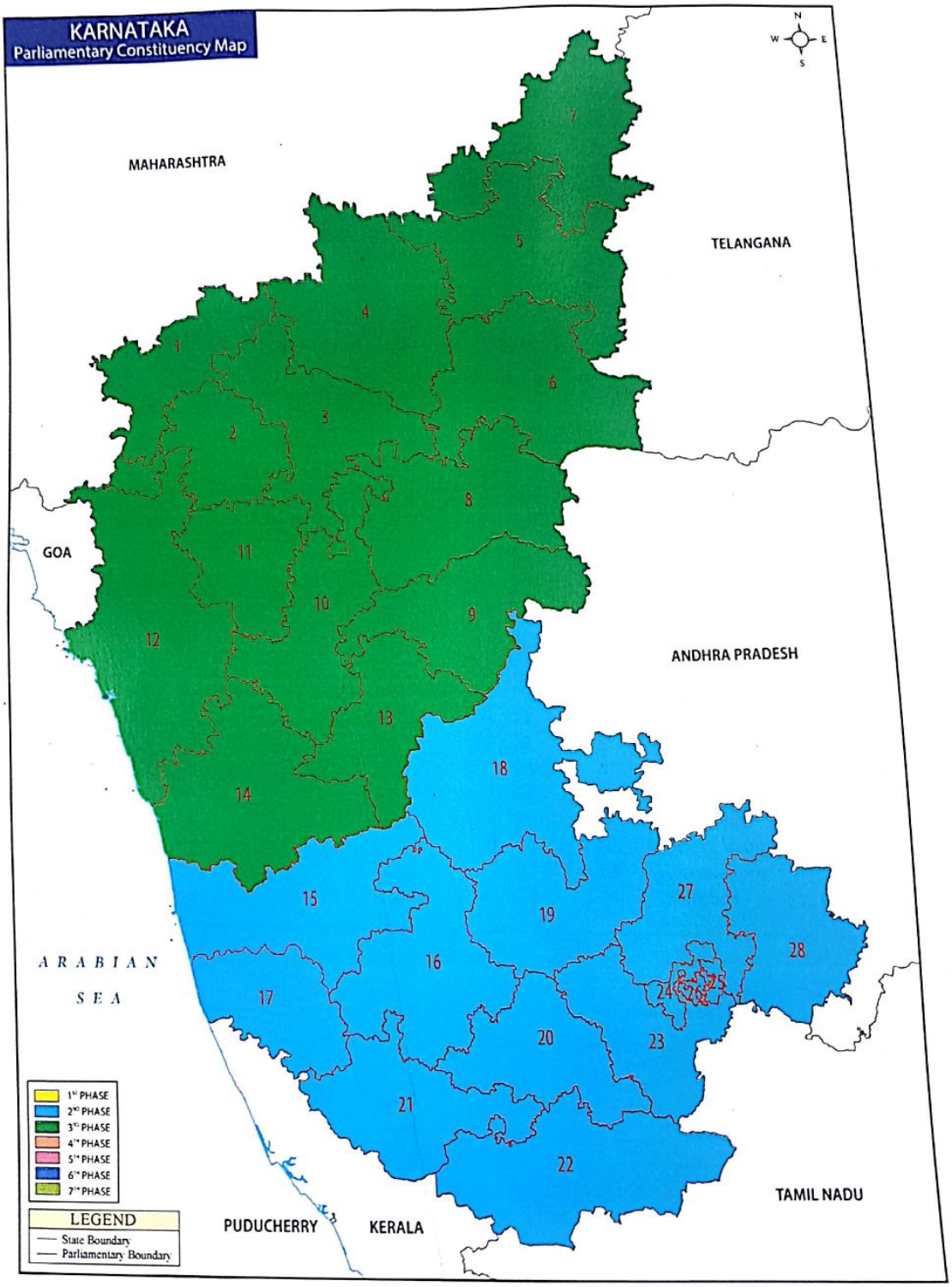

Scanned by CamScanner

Schedule Reference		Parliamentary Constituencies			
		Sl.	PC No.	PC Name	Type
Schedule no:	2	1	15	Udupi Chikmagalur	GEN
No of PCs going to poll	14	2	16	Hassan	GEN
Issue of Notification:		3	17	Dakshina Kannada	GEN
Last Date for filing Nominations:		4	18	Chitradurga	SC
Scrutiny of Nominations:		5	19	Tumkur	GEN
Last date for withdrawal of Candidature:		6	20	Mandya	GEN
Date of Poll		7	21	Mysore	GEN
Counting of Votes:		8	22	Chamarajanagar	SC
Date before which the election shall be Completed		9	23	Bangalore Rural	GEN
		10	24	Bangalore North	GEN
		11	25	Bangalore Central	GEN
		12	26	Bangalore South	GEN
		13	27	Chikkballapur	GEN
		14	28	Kolar	SC
Schedule no:	3	15	1	Chikkodi	GEN
No of PCs going to poll	14	16	2	Belgaum	GEN
Issue of Notification:		17	3	Bagalkot	GEN
Last Date for filing Nominations:		18	4	Bijapur	SC
Scrutiny of Nominations:		19	5	Gulbarga	SC
Last date for withdrawal of Candidature:		20	6	Raichur	ST
Date of Poll		21	7	Bidar	GEN
Counting of Votes:		22	8	Koppal	GEN
Date before which the election shall be Completed		23	9	Bellary	ST
		24	10	Haveri	GEN
		25	11	Dharwad	GEN
		26	12	Uttara Kannada	GEN
		27	13	Davanagere	GEN
		28	14	Shimoga	GEN

Scanned by CamScanner

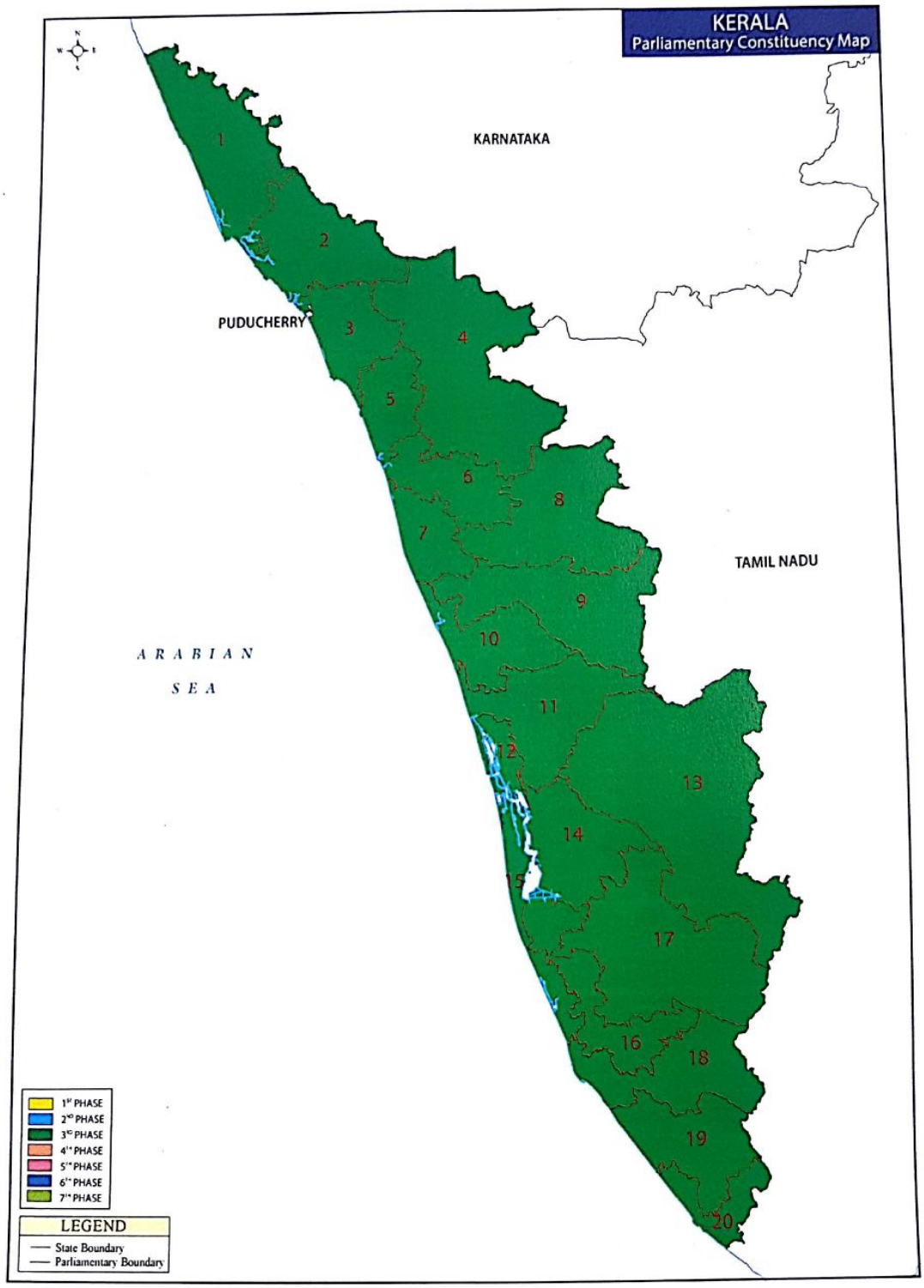

Scanned by CamScanner

Schedule Reference		Parliamentary Constituencies			
		Sl.	PC No.	PC Name	Type
Schedule no:	3	1	1	Kasaragod	GEN
No of PCs going to poll	20	2	2	Kannur	GEN
Issue of Notification:		3	3	Vadakara	GEN
Last Date for filing Nominations:		4	4	Wayanad	GEN
Scrutiny of Nominations:		5	5	Kozhikode	GEN
Last date for withdrawal of Candidature:		6	6	Malappuram	GEN
Date of Poll		7	7	Ponnani	GEN
Counting of Votes:		8	8	Palakkad	GEN
Date before which the election shall be Completed		9	9	Alathur	SC
		10	10	Thrissur	GEN
		11	11	Chalakudy	GEN
		12	12	Ernakulam	GEN
		13	13	Idukki	GEN
		14	14	Kottayam	GEN
		15	15	Alappuzha	GEN
		16	16	Mavelikkara	SC
		17	17	Pathanamthitta	GEN
		18	18	Kollam	GEN
		19	19	Attingal	GEN
		20	20	Thiruvananthapuram	GEN

Scanned by CamScanner

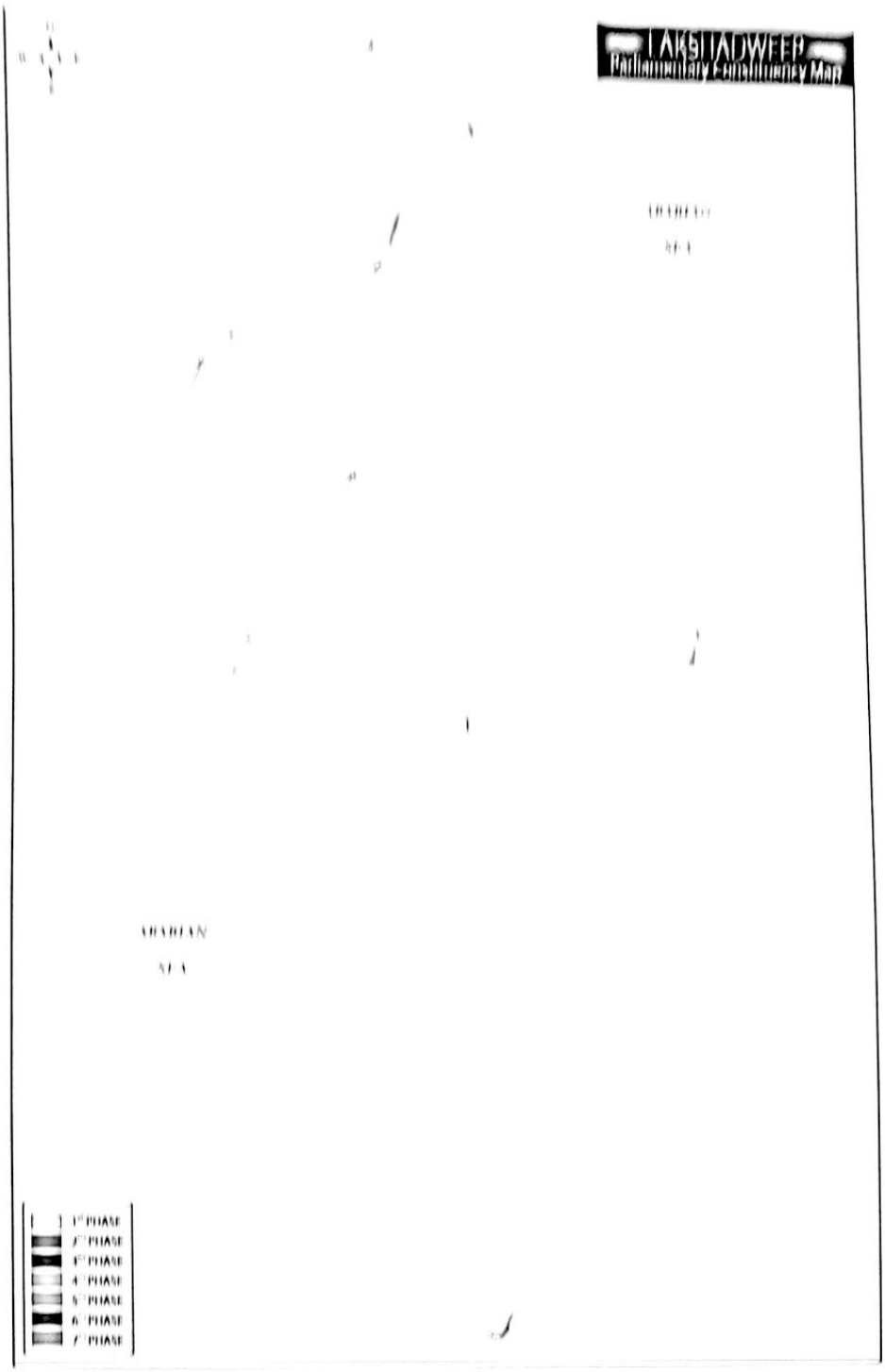

Schedule Reference	
Schedule no:	1
No of PCs going to poll	1
Issue of Notification:	
Last Date for filing Nominations:	
Scrutiny of Nominations:	
Last date for withdrawal of Candidature:	
Date of Poll	
Counting of Votes:	
Date before which the election shall be completed	

Parliamentary Constituency			
Sl.	PC No.	PC Name	Type
1	1	Lakshadweep	ST

Scanned by CamScanner

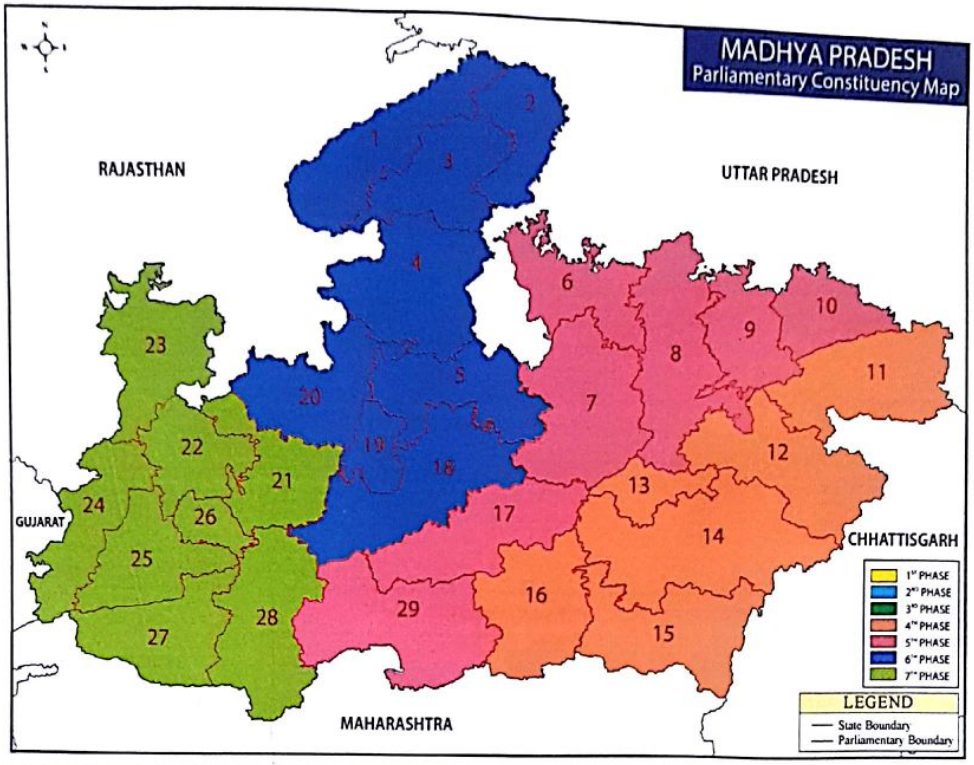

Schedule Reference		Parliamentary Constituencies			
		Sl.	PC No.	PC Name	Type
Schedule no:	4	1	11	Sidhi	GEN
No of PCs going to poll	6	2	12	Shahdol	ST
Issue of Notification:		3	13	Jabalpur	GEN
Last Date for filing Nominations:		4	14	Mandla	ST
Scrutiny of Nominations:		5	15	Balaghat	GEN
Last date for withdrawal of Candidature:		6	16	Chhindwara	GEN
Date of Poll					
Counting of Votes:					
Date before which the election shall be Completed					
Schedule no:	5	7	6	Tikamgarh	SC
No of PCs going to poll	7	8	7	Damoh	GEN
Issue of Notification:		9	8	Khajuraho	GEN
Last Date for filing Nominations:		10	9	Satna	GEN
Scrutiny of Nominations:		11	10	Rewa	GEN
Last date for withdrawal of Candidature:		12	17	Hoshangabad	GEN
Date of Poll		13	29	Betul	ST
Counting of Votes:					
Date before which the election shall be Completed					
Schedule no:	6	14	1	Morena	GEN
No of PCs going to poll	8	15	2	Bhind	SC
Issue of Notification:		16	3	Gwalior	GEN
Last Date for filing Nominations:		17	4	Guna	GEN
Scrutiny of Nominations:		18	5	Sagar	GEN
Last date for withdrawal of Candidature:		19	18	Vidisha	GEN
Date of Poll		20	19	Bhopal	GEN
Counting of Votes:		21	20	Rajgarh	GEN
Date before which the election shall be completed					
Schedule no:	7	22	21	Dewas	SC
No of PCs going to poll	8	23	22	Ujjain	SC
Issue of Notification:		24	23	Mandsour	GEN
Last Date for filing Nominations:		25	24	Ratlam	ST
Scrutiny of Nominations:		26	25	Dhar	ST
Last date for withdrawal of Candidature:		27	26	Indore	GEN
Date of Poll		28	27	Khargone	ST
Counting of Votes:		29	28	Khandwa	GEN
Date before which the election shall be completed					

Scanned by CamScanner

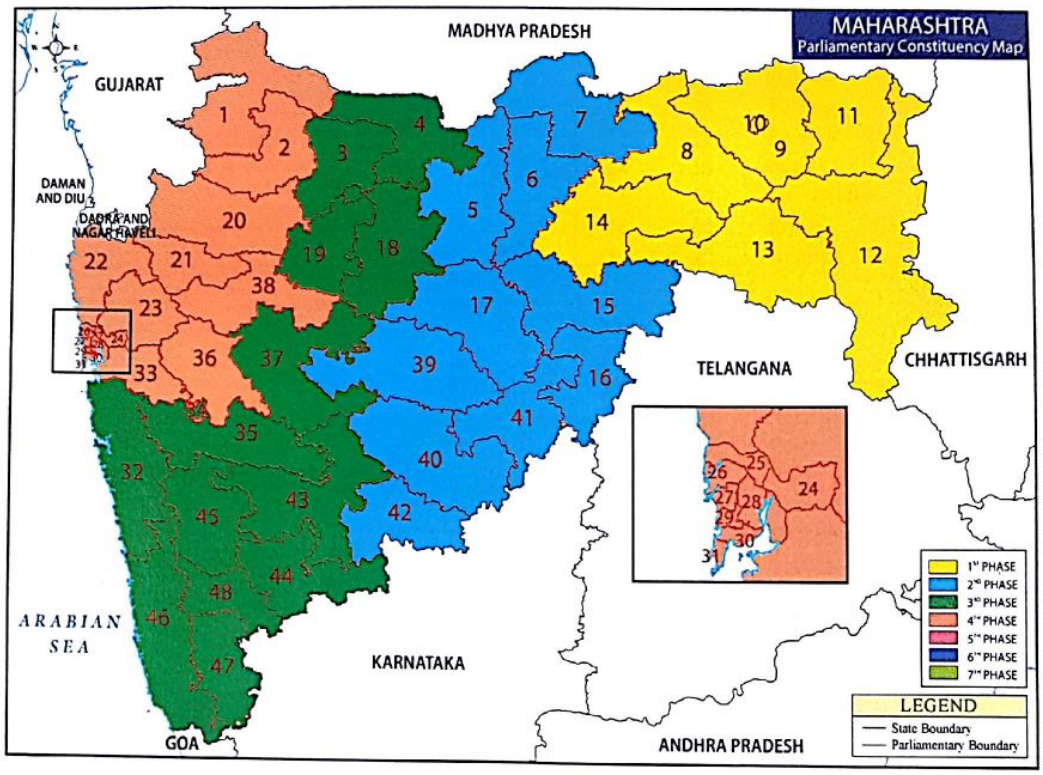

Scanned by CamScanner

Schedule Reference		Parliamentary Constituencies			
		Sl.	PC No.	PC Name	Type
Schedule no:	1	1	8	Wardha	GEN
No of PCs going to poll	7	2	9	Ramtek	SC
Issue of Notification:		3	10	Nagpur	GEN
Last Date for filing Nominations:		4	11	Bhandara - Gondiya	GEN
Scrutiny of Nominations:		5	12	Gadchiroli-Chimur	ST
Last date for withdrawal of Candidature:		6	13	Chandrapur	GEN
Date of Poll		7	14	Yavatmal-Washim	GEN
Counting of Votes:					
Date before which the election shall be Completed					
Schedule no:	2	8	5	Buldhana	GEN
No of PCs going to poll	10	9	6	Akola	GEN
Issue of Notification:		10	7	Amravati	SC
Last Date for filing Nominations:		11	15	Hingoli	GEN
Scrutiny of Nominations:		12	16	Nanded	GEN
Last date for withdrawal of Candidature:		13	17	Parbhani	GEN
Date of Poll		14	39	Beed	GEN
Counting of Votes:		15	40	Osmanabad	GEN
Date before which the election shall be Completed		16	41	Latur	SC
		17	42	Solapur	SC
Schedule no:	3	18	3	Jalgaon	GEN
No of PCs going to poll	14	19	4	Raver	GEN
Issue of Notification:		20	18	Jalna	GEN
Last Date for filing Nominations:		21	19	Aurangabad	GEN
Scrutiny of Nominations:		22	32	Raigad	GEN
Last date for withdrawal of Candidature:		23	34	Pune	GEN
Date of Poll		24	35	Baramati	GEN
Counting of Votes:		25	37	Ahmednagar	GEN
Date before which the election shall be Completed		26	43	Madha	GEN
		27	44	Sangli	GEN
		28	45	Satara	GEN
		29	46	Ratnagiri - Sindhudurg	GEN
		30	47	Kolhapur	GEN
		31	48	Hatkanangle	GEN
Schedule no:	4	32	1	Nandurbar	ST
No of PCs going to poll	17	33	2	Dhule	GEN
Issue of Notification:		34	20	Dindori	ST
Last Date for filing Nominations:		35	21	Nashik	GEN
Scrutiny of Nominations:		36	22	Palghar	ST
Last date for withdrawal of Candidature:		37	23	Bhiwandi	GEN
Date of Poll		38	24	Kalyan	GEN
Counting of Votes:		39	25	Thane	GEN
Date before which the election shall be Completed		40	26	Mumbai North	GEN
		41	27	Mumbai North-West	GEN
		42	28	Mumbai North-East	GEN
		43	29	Mumbai North-Central	GEN
		44	30	Mumbai South -Central	GEN
		45	31	Mumbai South	GEN
		46	33	Maval	GEN
		47	36	Shirur	GEN
		48	38	Shirdi	SC

Scanned by CamScanner

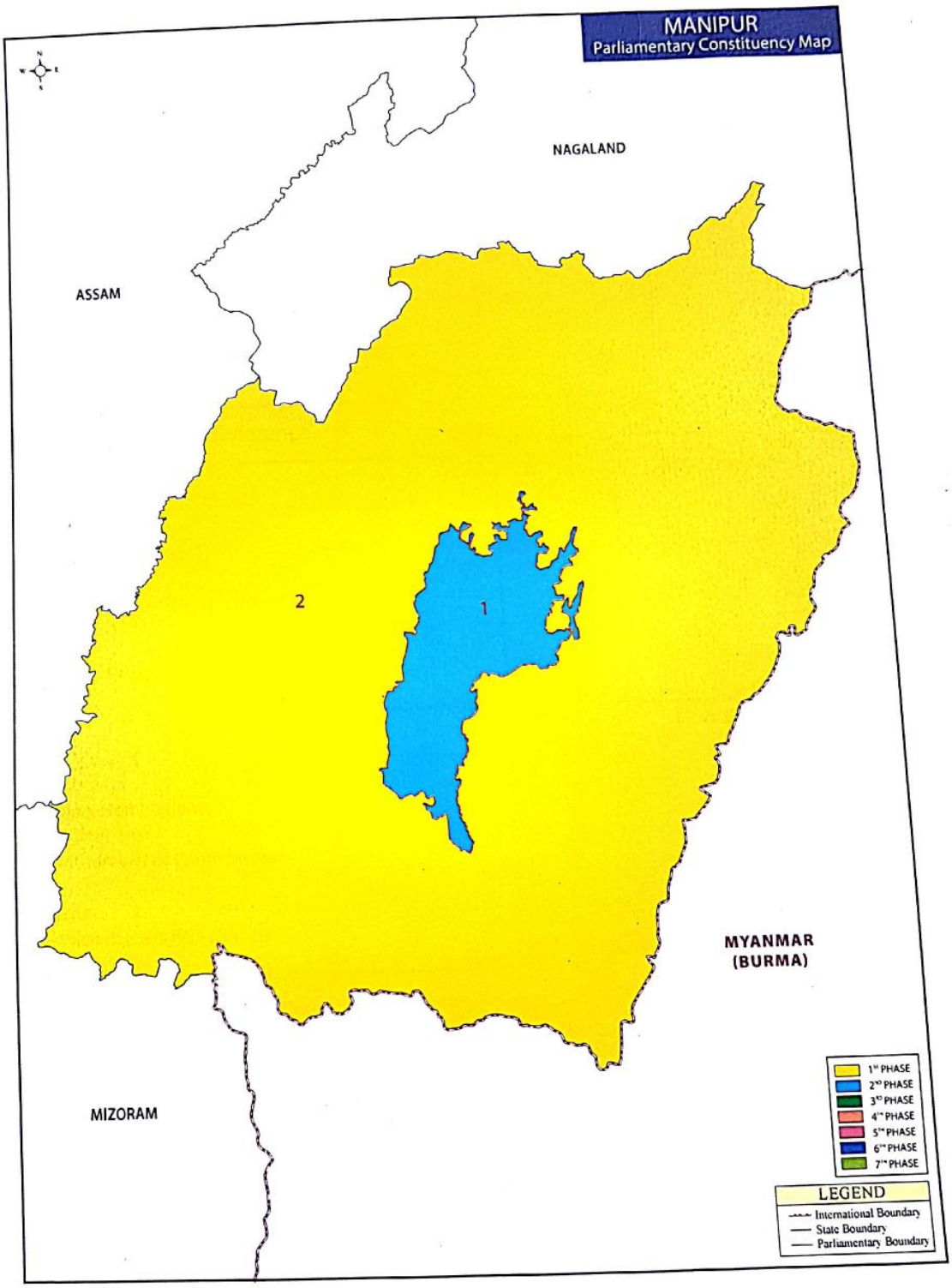

Scanned by CamScanner

Schedule Reference		Parliamentary Constituencies			
		Sl.	PC No.	PC Name	Type
Schedule no:	1	1	2	Outer Manipur	ST
No of PCs going to poll	1				
Issue of Notification:					
Last Date for filing Nominations:					
Scrutiny of Nominations:					
Last date for withdrawal of Candidature:					
Date of Poll					
Counting of Votes:					
Date before which the election shall be completed					
Schedule no:	2	2	1	Inner Manipur	GEN
No of PCs going to poll	1				
Issue of Notification:					
Last Date for filing Nominations:					
Scrutiny of Nominations:					
Last date for withdrawal of Candidature:					
Date of Poll					
Counting of Votes:					
Date before which the election shall be completed					

Scanned by CamScanner

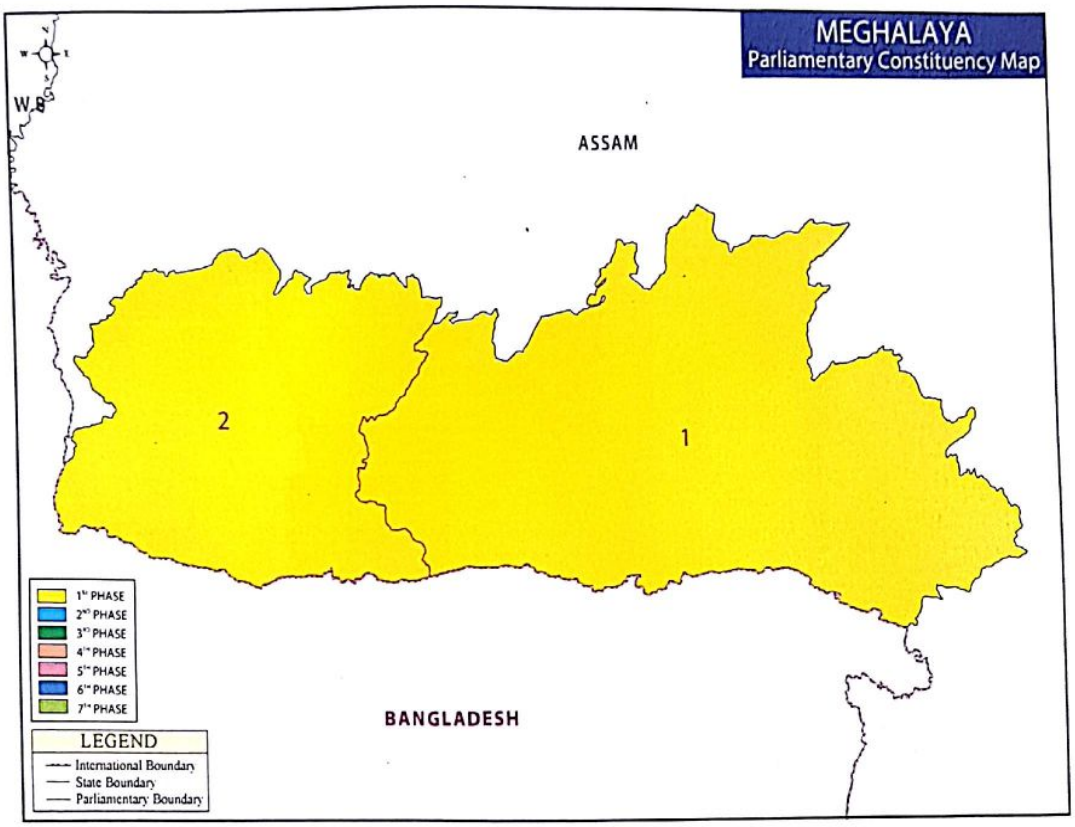

Schedule Reference		Parliamentary Constituencies			
		Sl.	PC No.	PC Name	Type
Schedule no:	1	1	1	Shillong	ST
No of PCs going to poll	2	2	2	Tura	ST
Issue of Notification:					
Last Date for filing Nominations:					
Scrutiny of Nominations:					
Last date for withdrawal of Candidature:					
Date of Poll					
Counting of Votes:					
Date before which the election shall be completed					

Scanned by CamScanner

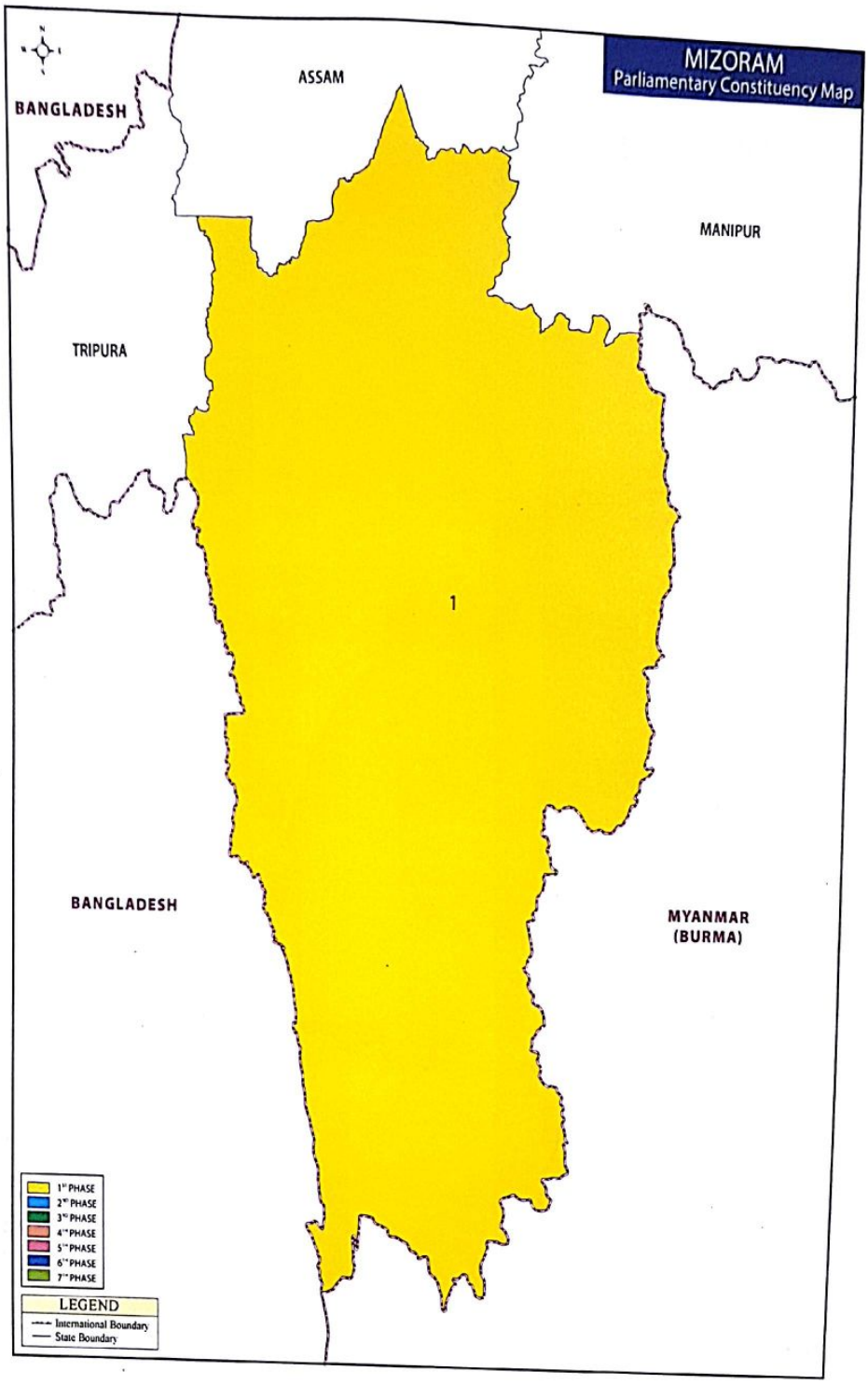

Schedule Reference		Parliamentary Constituency			
		Sl.	PC No.	PC Name	Type
Schedule no:	1	1	1	Mizoram	ST
No of PCs going to poll	1				
Issue of Notification:					
Last Date for filing Nominations:					
Scrutiny of Nominations:					
Last date for withdrawal of Candidature:					
Date of Poll					
Counting of Votes:					
Date before which the election shall be completed					

Scanned by CamScanner

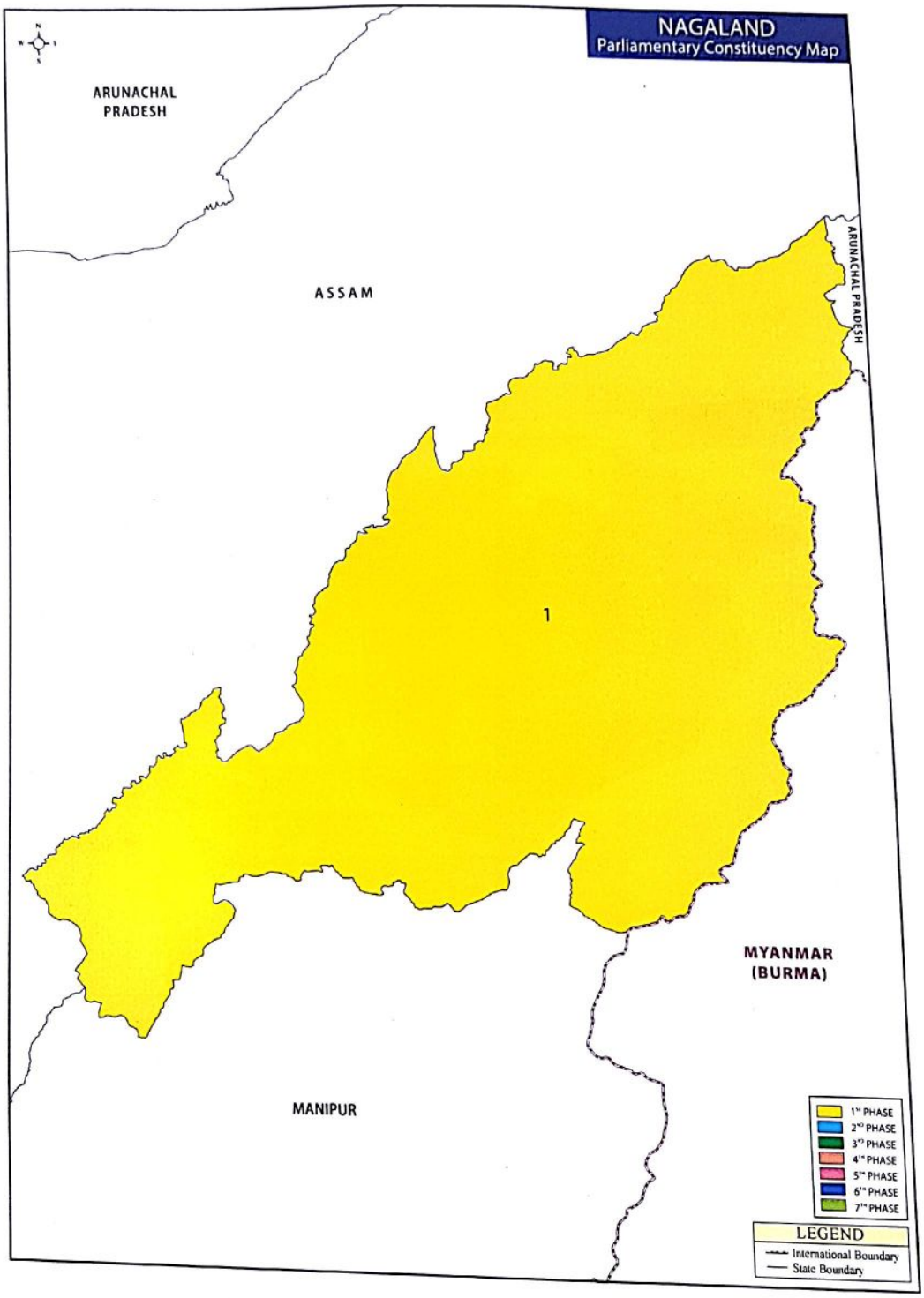

Schedule Reference		Parliamentary Constituency			
		Sl.	PC No.	PC Name	Type
Schedule no:	1	1	1	Nagaland	GEN
No of PCs going to poll	1				
Issue of Notification:					
Last Date for filing Nominations:					
Scrutiny of Nominations:					
Last date for withdrawal of Candidature:					
Date of Poll					
Counting of Votes:					
Date before which the election shall be completed					

Scanned by CamScanner

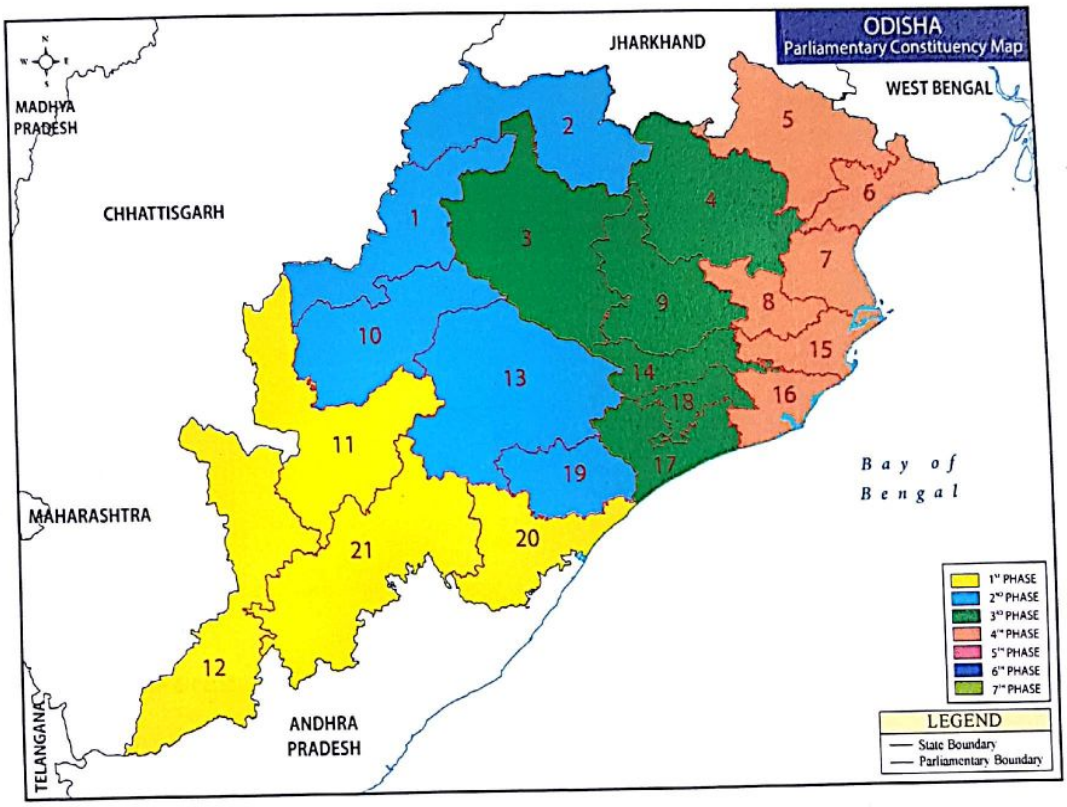

Scanned by CamScanner

Schedule Reference		Parliamentary Constituencies			
		Sl.	PC No.	PC Name	Type
Schedule no:	1	1	11	Kalahandi	GEN
No of PCs going to poll	4	2	12	Nabarangpur	ST
Issue of Notification:		3	20	Berhampur	GEN
Last Date for filing Nominations:		4	21	Koraput	ST
Scrutiny of Nominations:					
Last date for withdrawal of Candidature:					
Date of Poll					
Counting of Votes:					
Date before which the election shall be completed					
Schedule no:	2	5	1	Bargarh	GEN
No of PCs going to poll	5	6	2	Sundargarh	ST
Issue of Notification:		7	10	Bolangir	GEN
Last Date for filing Nominations:		8	13	Kandhamal	GEN
Scrutiny of Nominations:		9	19	Aska	GEN
Last date for withdrawal of Candidature:					
Date of Poll					
Counting of Votes:					
Date before which the election shall be completed					
Schedule no:	3	10	3	Sambalpur	GEN
No of PCs going to poll	6	11	4	Keonjhar	ST
Issue of Notification:		12	9	Dhenkanal	GEN
Last Date for filing Nominations:		13	14	Cuttack	GEN
Scrutiny of Nominations:		14	17	Puri	GEN
Last date for withdrawal of Candidature:		15	18	Bhubaneswar	GEN
Date of Poll					
Counting of Votes:					
Date before which the election shall be completed					
Schedule no:	4	16	5	Mayurbhanj	ST
No of PCs going to poll	6	17	6	Balasore	GEN
Issue of Notification:		18	7	Bhadrak	SC
Last Date for filing Nominations:		19	8	Jajpur	SC
Scrutiny of Nominations:		20	15	Kendrapara	GEN
Last date for withdrawal of Candidature:		21	16	Jagatsinghpur	SC
Date of Poll					
Counting of Votes:					
Date before which the election shall be completed					

Scanned by CamScanner

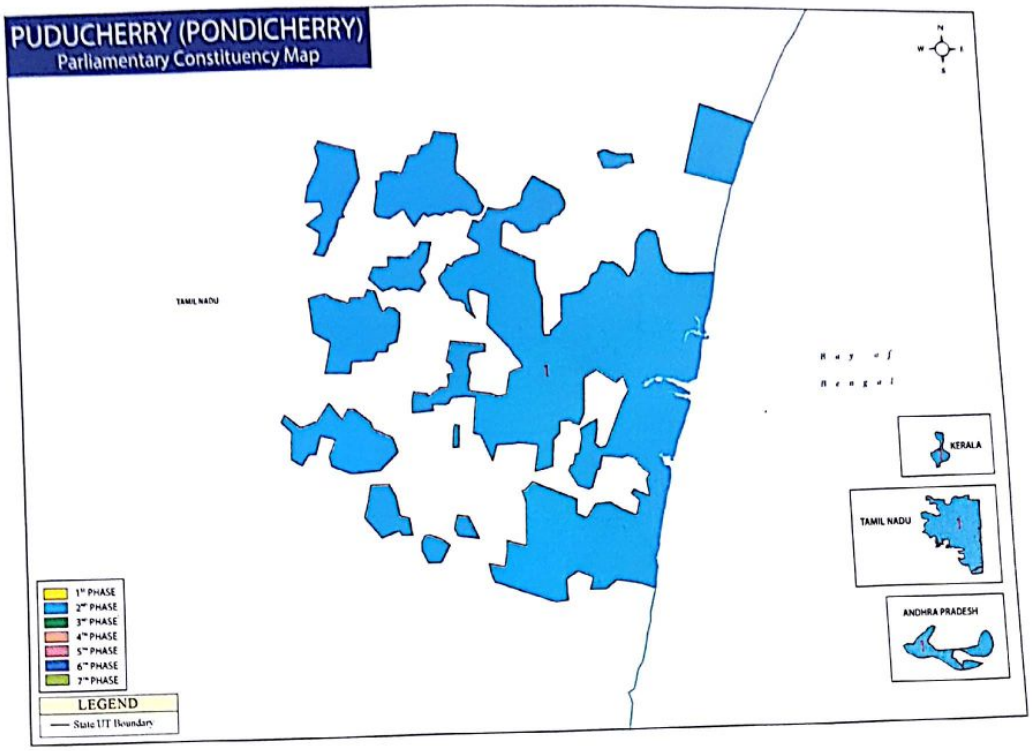

Schedule Reference		Parliamentary Constituency			
		Sl.	PC No.	PC Name	Type
Schedule no:	2	1	1	Puducherry	GEN
No of PCs going to poll	1				
Issue of Notification:					
Last Date for filing Nominations:					
Scrutiny of Nominations:					
Last date for withdrawal of Candidature:					
Date of Poll					
Counting of Votes:					
Date before which the election shall be completed					

Scanned by CamScanner

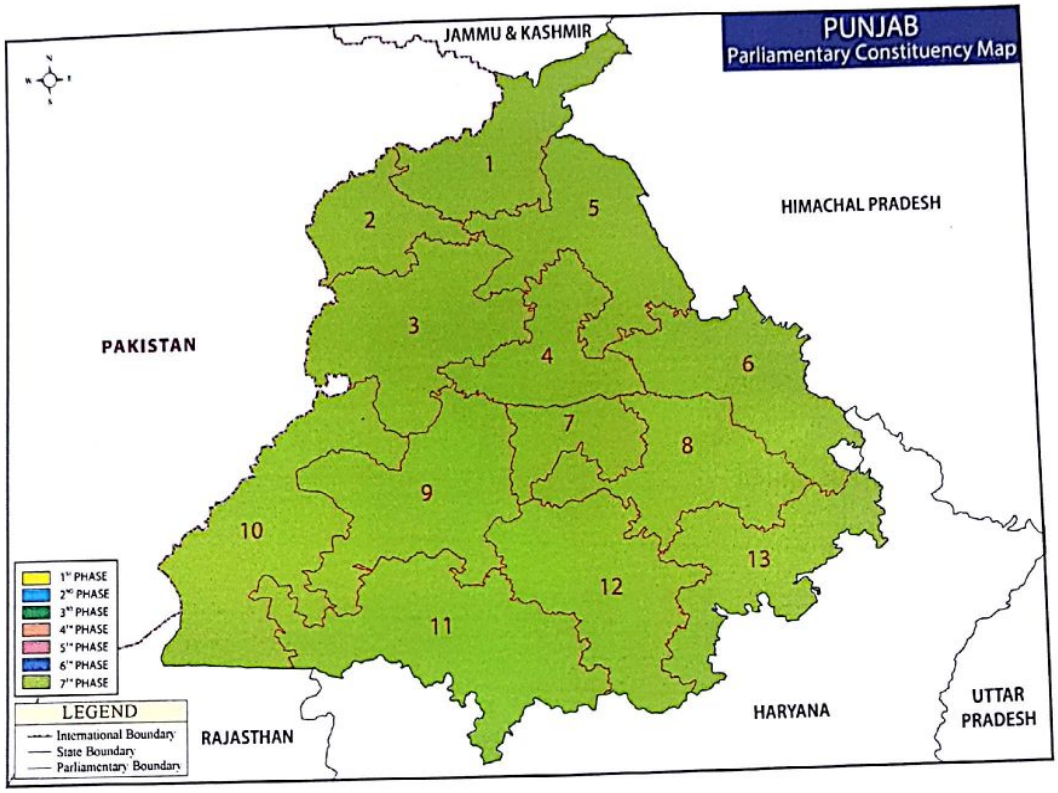

Schedule Reference		Parliamentary Constituencies			
		Sl.	PC No.	PC Name	Type
Schedule no:	7	1	1	Gurdaspur	GEN
No of PCs going to poll	13	2	2	Amritsar	GEN
Issue of Notification:		3	3	Khadoor Sahib	GEN
Last Date for filing Nominations:		4	4	Jalandhar	SC
Scrutiny of Nominations:		5	5	Hoshiarpur	SC
Last date for withdrawal of Candidature:		6	6	Anandpur Sahib	GEN
Date of Poll		7	7	Ludhiana	GEN
Counting of Votes:		8	8	Fatehgarh Sahib	SC
Date before which the election shall be completed		9	9	Faridkot	SC
		10	10	Firozpur	GEN
		11	11	Bathinda	GEN
		12	12	Sangrur	GEN
		13	13	Patiala	GEN

Scanned by CamScanner

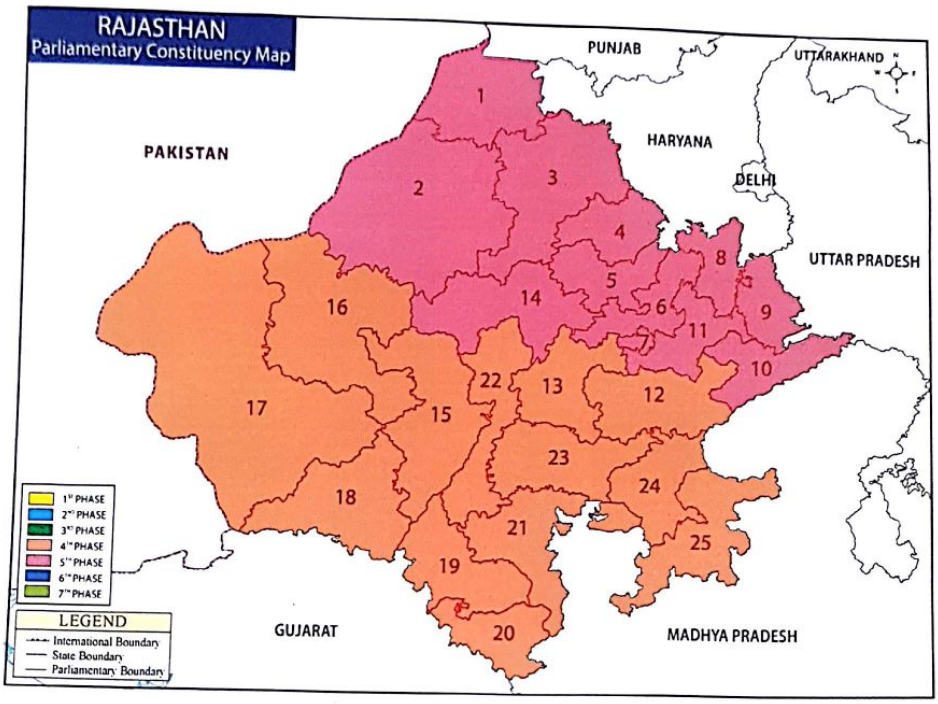

Schedule Reference		Parliamentary Constituencies			
		Sl.	PC No.	PC Name	Type
Schedule no:	4	1	12	Tonk-Sawai Madhopur	GEN
No of PCs going to poll	13	2	13	Ajmer	GEN
Issue of Notification:		3	15	Pali	GEN
Last Date for filing Nominations:		4	16	Jodhpur	GEN
Scrutiny of Nominations:		5	17	Barmer	GEN
Last date for withdrawal of Candidature:		6	18	Jalore	GEN
Date of Poll		7	19	Udaipur	ST
Counting of Votes:		8	20	Banswara	ST
Date before which the election shall be Completed		9	21	Chittorgarh	GEN
		10	22	Rajsamand	GEN
		11	23	Bhilwara	GEN
		12	24	Kota	GEN
		13	25	Jhalawar-Baran	GEN
Schedule no:	5	14	1	Ganganagar	SC
No of PCs going to poll	12	15	2	Bikaner	SC
Issue of Notification:		16	3	Churu	GEN
Last Date for filing Nominations:		17	4	Jhunjhunu	GEN
Scrutiny of Nominations:		18	5	Sikar	GEN
Last date for withdrawal of Candidature:		19	6	Jaipur Rural	GEN
Date of Poll		20	7	Jaipur	GEN
Counting of Votes:		21	8	Alwar	GEN
Date before which the election shall be Completed		22	9	Bharatpur	SC
		23	10	Karauli-Dholpur	SC
		24	11	Dausa	ST
		25	14	Nagaur	GEN

Scanned by CamScanner

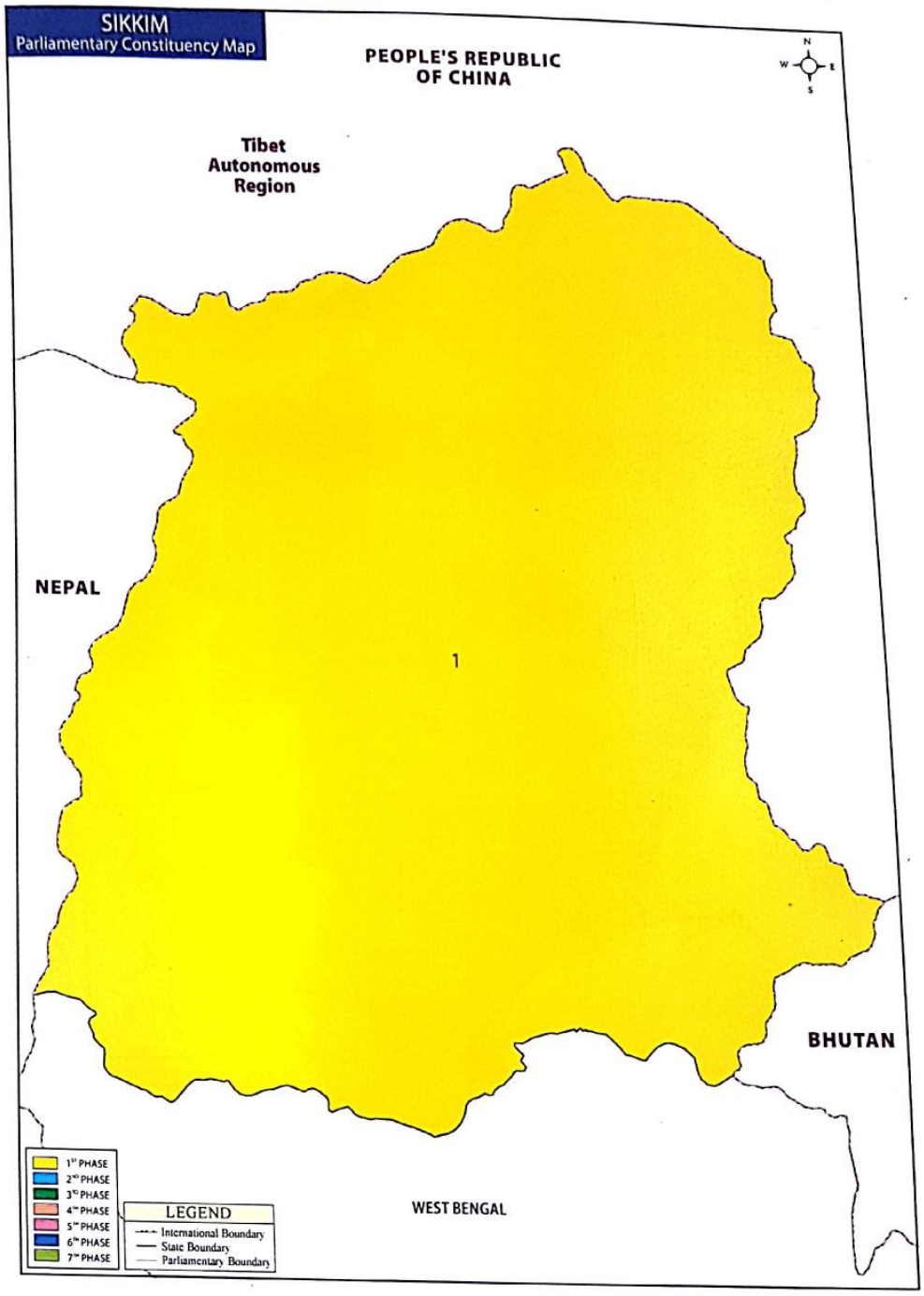

Schedule Reference		Parliamentary Constituencies			
		Sl.	PC No.	PC Name	Type
Schedule no:	1	1	1	Sikkim	GEN
No of PCs going to poll	1				
Issue of Notification:					
Last Date for filing Nominations:					
Scrutiny of Nominations:					
Last date for withdrawal of Candidature:					
Date of Poll					
Counting of Votes:					
Date before which the election shall be Completed					

Scanned by CamScanner

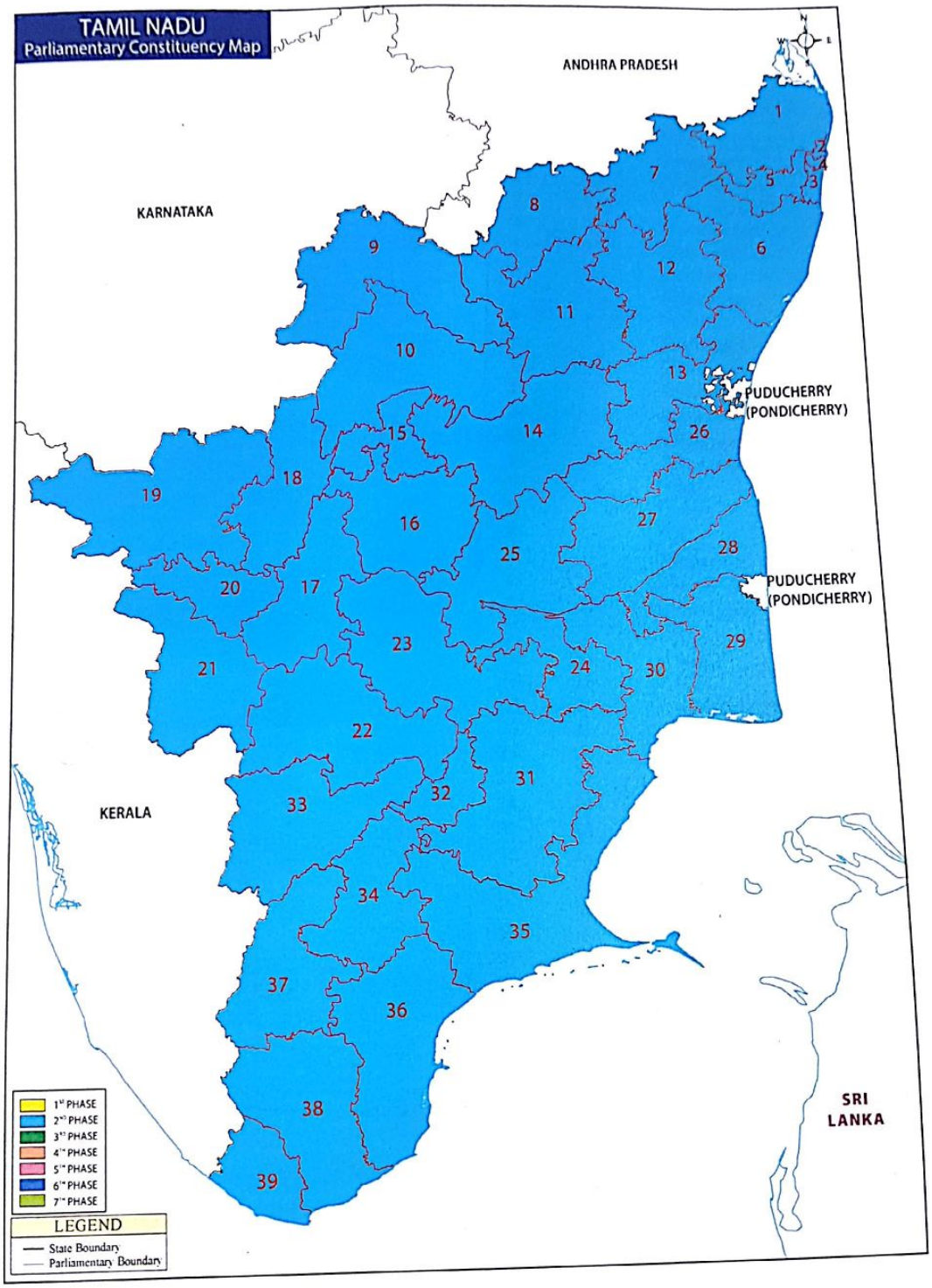

Scanned by CamScanner

Schedule Reference	
Schedule no:	2
No of PCs going to poll	39
Issue of Notification:	
Last Date for filing Nominations:	
Scrutiny of Nominations:	
Last date for withdrawal of Candidature:	
Date of Poll	
Counting of Votes:	
Date before which the election shall be Completed	

Parliamentary Constituencies			
Sl.	PC No.	PC Name	Type
1	1	Tiruvallur	SC
2	2	Chennai North	GEN
3	3	Chennai South	GEN
4	4	Chennai Central	GEN
5	5	Sriperumbudur	GEN
6	6	Kancheepuram	SC
7	7	Arakkonam	GEN
8	8	Vellore	GEN
9	9	Krishnagiri	GEN
10	10	Dharmapuri	GEN
11	11	Tiruvannamalai	GEN
12	12	Arani	GEN
13	13	Viluppuram	SC
14	14	Kallakurichi	GEN
15	15	Salem	GEN
16	16	Namakkal	GEN
17	17	Erode	GEN
18	18	Tiruppur	GEN
19	19	Nilgiris	SC
20	20	Coimbatore	GEN
21	21	Pollachi	GEN
22	22	Dindigul	GEN
23	23	Karur	GEN
24	24	Tiruchirappalli	GEN
25	25	Perambalur	GEN
26	26	Cuddalore	GEN
27	27	Chidambaram	SC
28	28	Mayiladuthurai	GEN
29	29	Nagapattinam	SC
30	30	Thanjavur	GEN
31	31	Sivaganga	GEN
32	32	Madurai	GEN
33	33	Theni	GEN
34	34	Virudhunagar	GEN
35	35	Ramanathapuram	GEN
36	36	Thoothukkudi	GEN
37	37	Tenkasi	SC
38	38	Tirunelveli	GEN
39	39	Kanniyakumari	GEN

Scanned by CamScanner

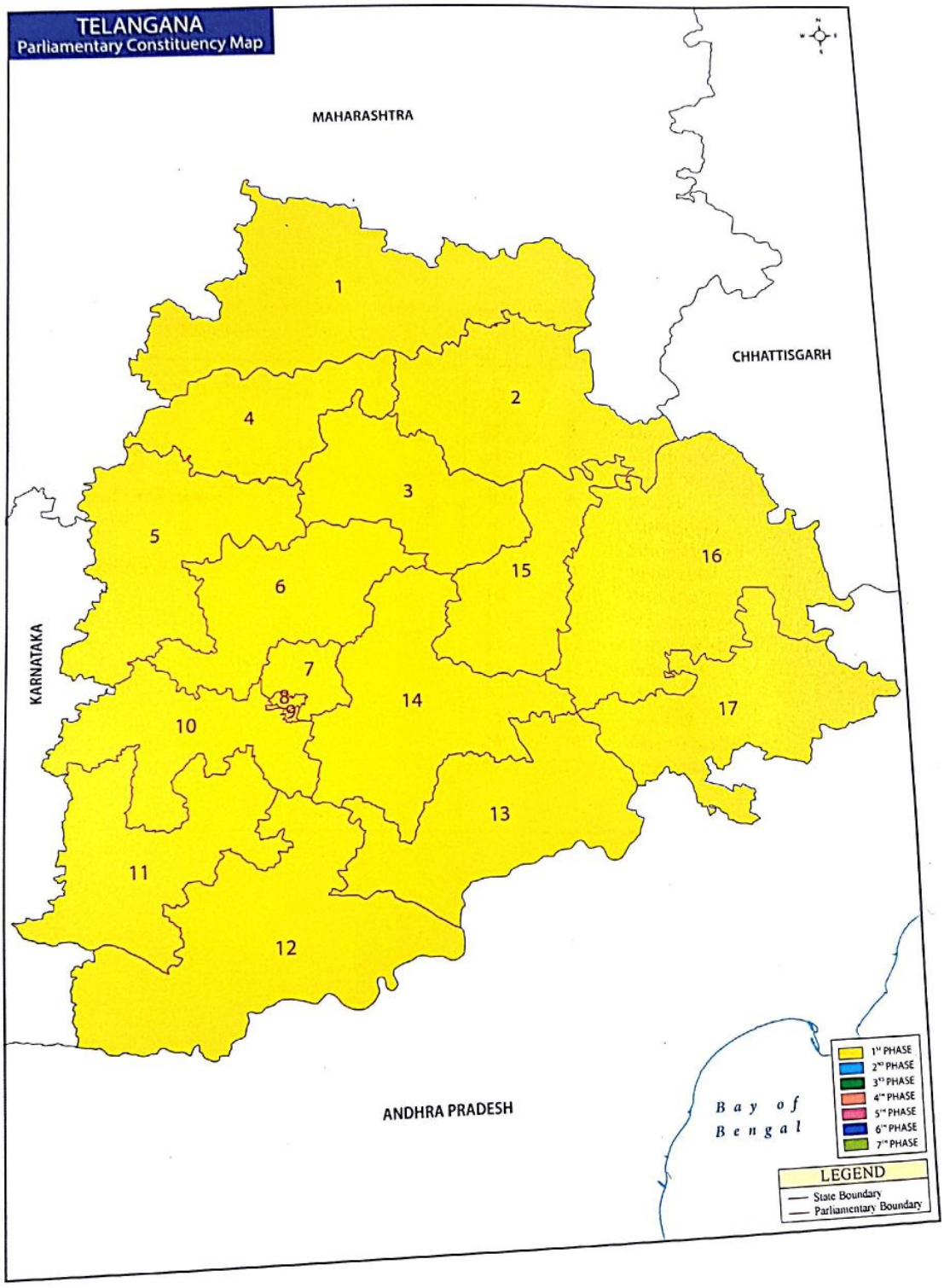

Scanned by CamScanner

Schedule Reference		Parliamentary Constituencies			
		Sl.	PC No.	PC Name	Type
Schedule no:	1	1	1	Adilabad	ST
No of PCs going to poll	17	2	2	Peddapalle	SC
Issue of Notification:		3	3	Karimnagar	GEN
Last Date for filing Nominations:		4	4	Nizamabad	GEN
Scrutiny of Nominations:		5	5	Zahirabad	GEN
Last date for withdrawal of Candidature:		6	6	Medak	GEN
Date of Poll		7	7	Malkajgiri	GEN
Counting of Votes:		8	8	Secunderabad	GEN
Date before which the election shall be Completed		9	9	Hyderabad	GEN
		10	10	Chevella	GEN
		11	11	Mahbubnagar	GEN
		12	12	Nagarkurnool	SC
		13	13	Nalgonda	GEN
		14	14	Bhongir	GEN
		15	15	Warangal	SC
		16	16	Mahabubabad	ST
		17	17	Khammam	GEN

Scanned by CamScanner

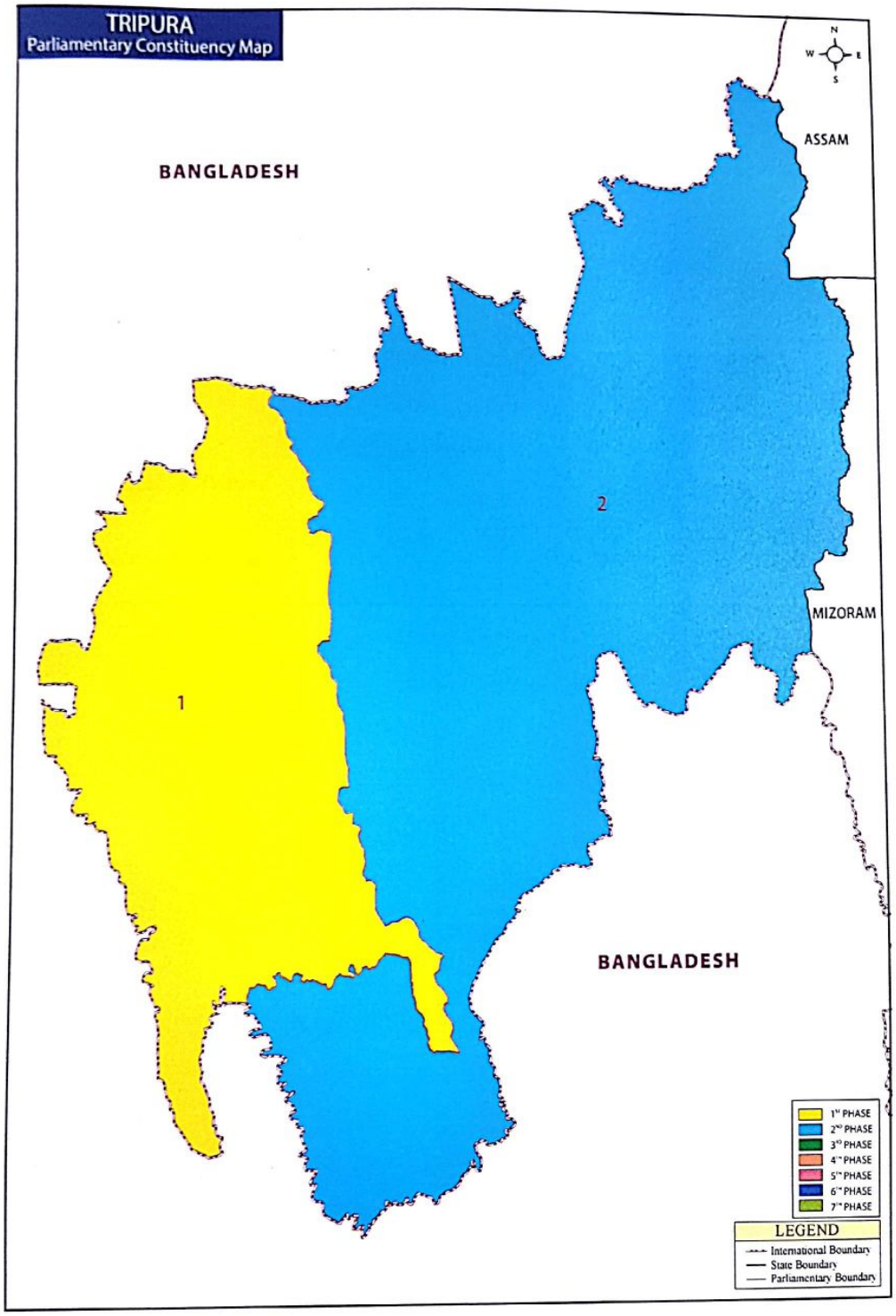

Scanned by CamScanner

Schedule Reference		Parliamentary Constituencies			
		Sl.	PC No.	PC Name	Type
Schedule no: No of PCs going to poll Issue of Notification: Last Date for filing Nominations: Scrutiny of Nominations: Last date for withdrawal of Candidature: Date of Poll Counting of Votes: Date before which the election shall be Completed	1 1	1	1	Tripura West	GEN
Schedule no: No of PCs going to poll Issue of Notification: Last Date for filing Nominations: Scrutiny of Nominations: Last date for withdrawal of Candidature: Date of Poll Counting of Votes: Date before which the election shall be completed	2 1	2	2	Tripura East	ST

Scanned by CamScanner

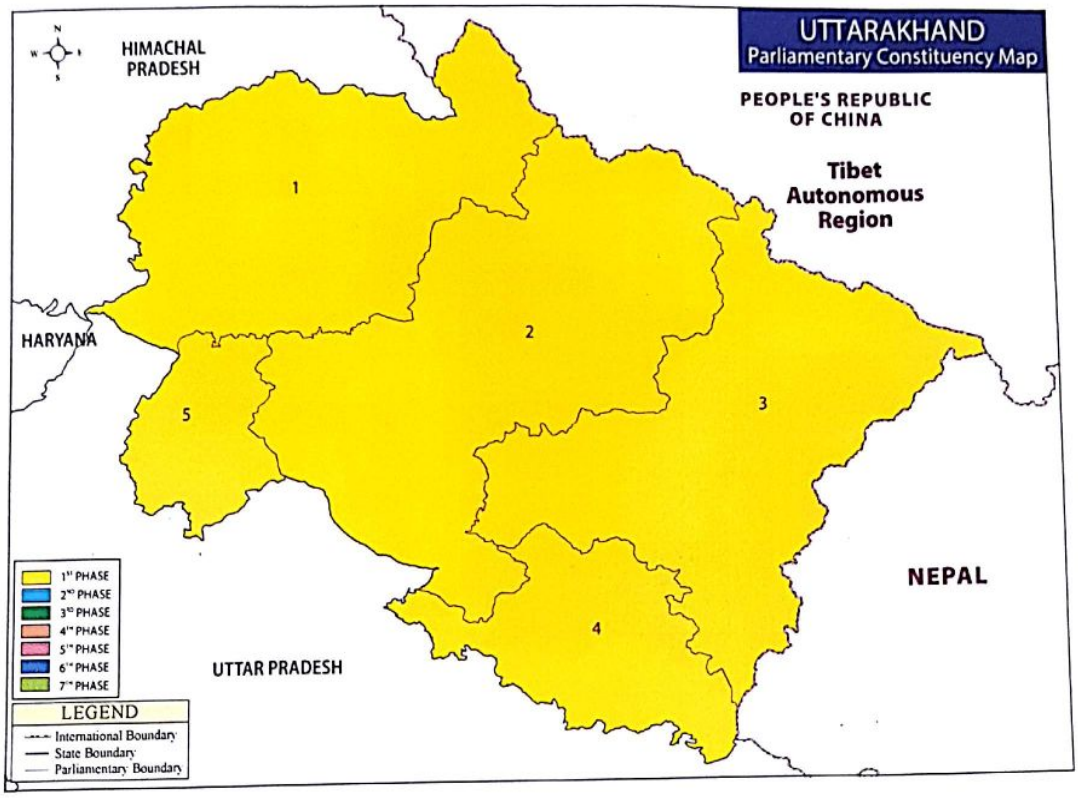

Schedule Reference		Parliamentary Constituencies			
		Sl.	PC No.	PC Name	Type
Schedule no:	1	1	1	Tehri Garhwal	GEN
No of PCs going to poll	5	2	2	Garhwal	GEN
Issue of Notification:		3	3	Almora	SC
Last Date for filing Nominations:		4	4	Nainital-Udhamsingh Nagar	GEN
Scrutiny of Nominations:		5	5	Hardwar	GEN
Last date for withdrawal of Candidature:					
Date of Poll					
Counting of Votes:					
Date before which the election shall be Completed					

Scanned by CamScanner

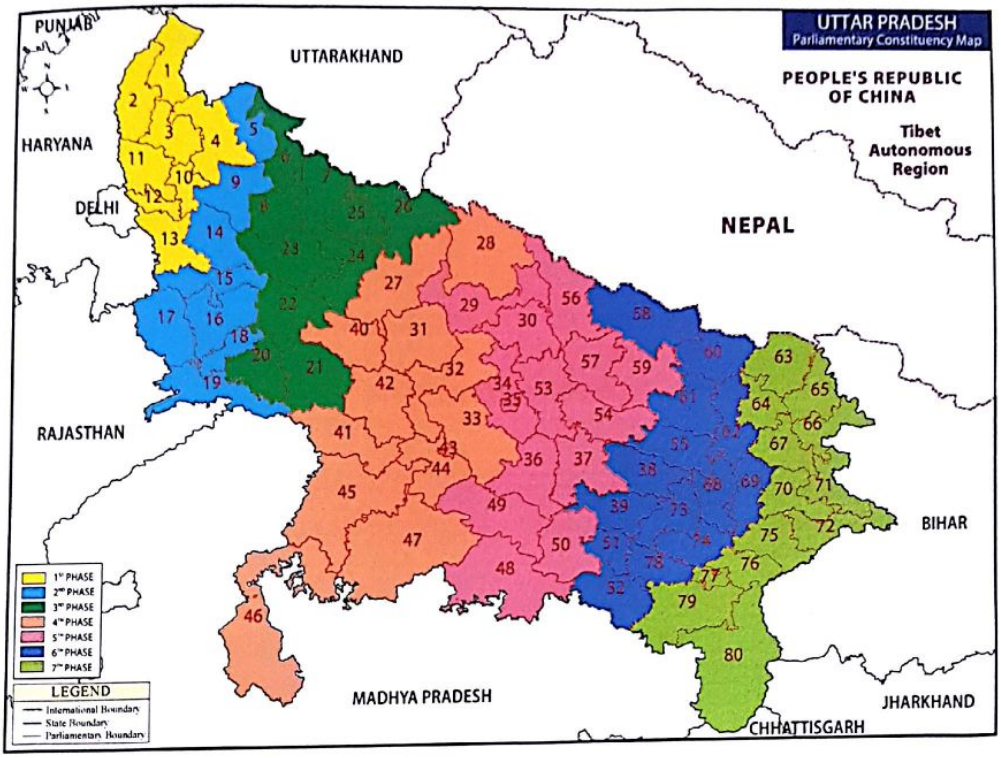

Schedule Reference		Parliamentary Constituencies			
		Sl.	PC No.	PC Name	Type
Schedule no:	1	1	1	Saharanpur	GEN
No of PCs going to poll	8	2	2	Kairana	GEN
Issue of Notification:		3	3	Muzaffarnagar	GEN
Last Date for filing Nominations:		4	4	Bijnor	GEN
Scrutiny of Nominations:		5	10	Meerut	GEN
Last date for withdrawal of Candidature:		6	11	Baghpat	GEN
Date of Poll		7	12	Ghaziabad	GEN
Counting of Votes:		8	13	Gautam Buddha Nagar	GEN
Date before which the election shall be Completed					
Schedule no:	2	9	5	Nagina	SC
No of PCs going to poll	8	10	9	Amroha	GEN
Issue of Notification:		11	14	Bulandshahr	SC
Last Date for filing Nominations:		12	15	Aligarh	GEN
Scrutiny of Nominations:		13	16	Hathras	SC
Last date for withdrawal of Candidature:		14	17	Mathura	GEN
Date of Poll		15	18	Agra	SC
Counting of Votes:		16	19	Fatehpur Sikri	GEN
Date before which the election shall be completed					
Schedule no:	3	17	6	Moradabad	GEN
No of PCs going to poll	10	18	7	Rampur	GEN
Issue of Notification:		19	8	Sambhal	GEN
Last Date for filing Nominations:		20	20	Firozabad	GEN
Scrutiny of Nominations:		21	21	Mainpuri	GEN
Last date for withdrawal of Candidature:		22	22	Etah	GEN
Date of Poll		23	23	Badaun	GEN
Counting of Votes:		24	24	Aonla	GEN
Date before which the election shall be completed		25	25	Bareilly	GEN
		26	26	Pilibhit	GEN

Scanned by CamScanner

Schedule Reference		Parliamentary Constituencies			
		Sl.	PC No.	PC Name	Type
Schedule no:	4	27	27	Shahjahanpur	SC
No of PCs going to poll	13	28	28	Kheri	GEN
Issue of Notification:		29	31	Hardoi	SC
Last Date for filing Nominations:		30	32	Misrikh	SC
Scrutiny of Nominations:		31	33	Unnao	GEN
Last date for withdrawal of Candidature:		32	40	Farrukhabad	GEN
Date of Poll		33	41	Etawah	SC
Counting of Votes:		34	42	Kannauj	GEN
Date before which the election shall be Completed		35	43	Kanpur	GEN
		36	44	Akbarpur	GEN
		37	45	Jalaun	SC
		38	46	Jhansi	GEN
		39	47	Hamirpur	GEN
Schedule no:	5	40	29	Dhaurahra	GEN
No of PCs going to poll	14	41	30	Sitapur	GEN
Issue of Notification:		42	34	Mohanlalganj	SC
Last Date for filing Nominations:		43	35	Lucknow	GEN
Scrutiny of Nominations:		44	36	Rae Bareli	GEN
Last date for withdrawal of Candidature:		45	37	Amethi	GEN
Date of Poll		46	48	Banda	GEN
Counting of Votes:		47	49	Fatehpur	GEN
Date before which the election shall be Completed		48	50	Kaushambi	SC
		49	53	Barabanki	SC
		50	54	Faizabad	GEN
		51	56	Bahraich	SC
		52	57	Kaiserganj	GEN
		53	59	Gonda	GEN
Schedule no:	6	54	38	Sultanpur	GEN
No of PCs going to poll	13	55	39	Pratapgarh	GEN
Issue of Notification:		56	51	Phulpur	GEN
Last Date for filing Nominations:		57	52	Allahabad	GEN
Scrutiny of Nominations:		58	55	Ambedkar Nagar	GEN
Last date for withdrawal of Candidature:		59	58	Shrawasti	GEN
Date of Poll		60	60	Domariyaganj	GEN
Counting of Votes:		61	61	Basti	GEN
Date before which the election shall be Completed		62	62	Sant Kabir Nagar	GEN
		63	68	Lalganj	SC
		64	69	Azamgarh	GEN
		65	73	Jaunpur	GEN
		66	74	Machhlishahr	SC
		67	78	Bhadohi	GEN
Schedule no:	7	68	63	Maharajganj	GEN
No of PCs going to poll	14	69	64	Gorakhpur	GEN
Issue of Notification:		70	65	Kushi Nagar	GEN
Last Date for filing Nominations:		71	66	Deoria	GEN
Scrutiny of Nominations:		72	67	Bansgaon	SC
Last date for withdrawal of Candidature:		73	70	Ghosi	GEN
Date of Poll		74	71	Salempur	GEN
Counting of Votes:		75	72	Ballia	GEN
Date before which the election shall be Completed		76	75	Ghazipur	GEN
		77	76	Chandauli	GEN
		78	77	Varanasi	GEN
		79	79	Mirzapur	GEN
		80	80	Robertsganj	SC

Scanned by CamScanner

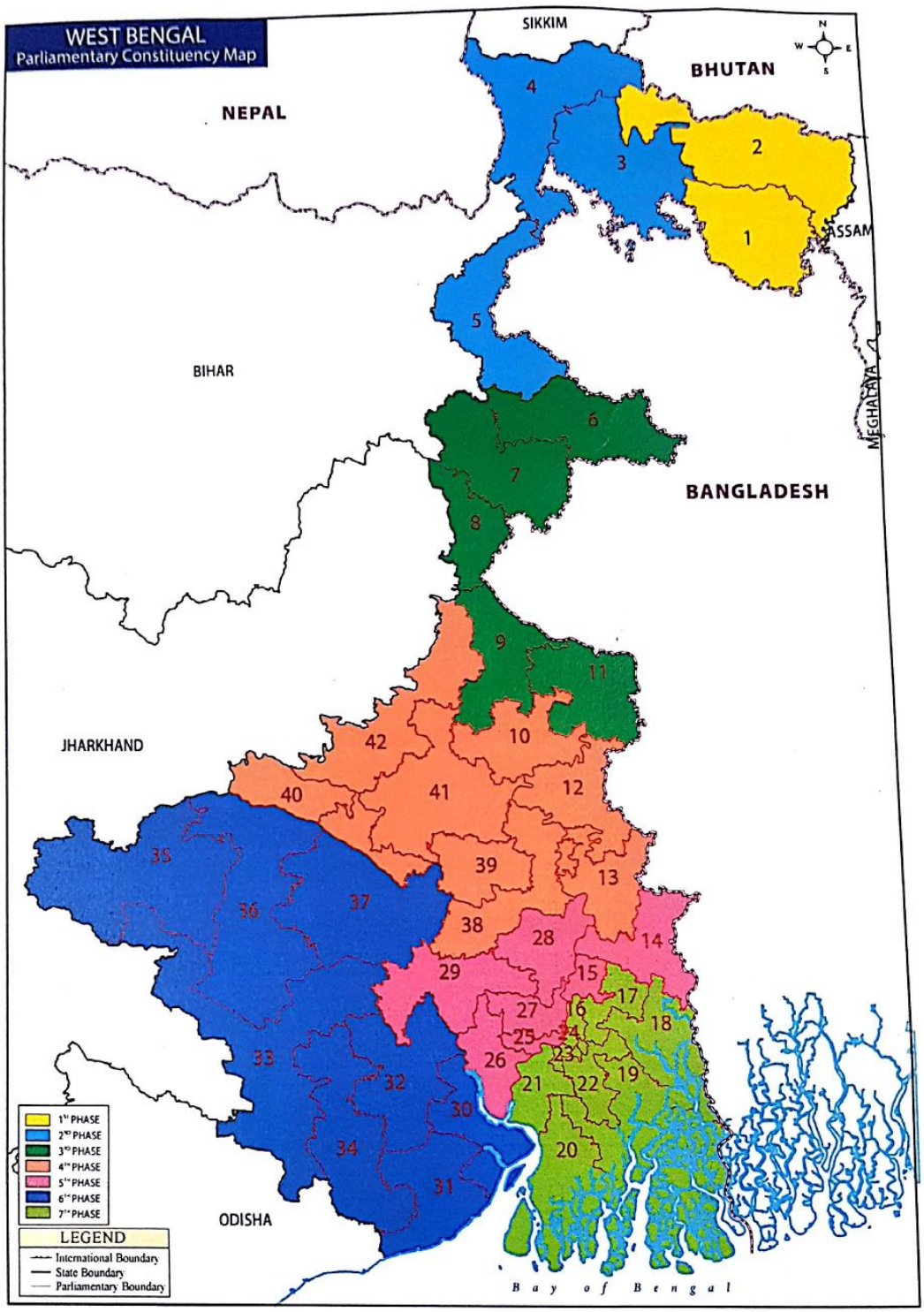

Schedule Reference		Parliamentary Constituencies			
		Sl.	PC No.	PC Name	Type
Schedule no:	1	1	1	Coochbehar	SC
No of PCs going to poll	2	2	2	Alipurduars	ST
Issue of Notification:					
Last Date for filing Nominations:					
Scrutiny of Nominations:					
Last date for withdrawal of Candidature:					
Date of Poll					
Counting of Votes:					
Date before which the election shall be Completed					

Scanned by CamScanner

Schedule Reference		Parliamentary Constituencies			
		Sl.	PC No.	PC Name	Type
Schedule no:	2	3	3	Jalpaiguri	SC
No of PCs going to poll	3	4	4	Darjeeling	GEN
Issue of Notification:		5	5	Raiganj	GEN
Last Date for filing Nominations:					
Scrutiny of Nominations:					
Last date for withdrawal of Candidature:					
Date of Poll					
Counting of Votes:					
Date before which the election shall be completed					
Schedule no:	3	6	6	Balurghat	GEN
No of PCs going to poll	5	7	7	Maldaha Uttar	GEN
Issue of Notification:		8	8	Maldaha Dakshin	GEN
Last Date for filing Nominations:		9	9	Jangipur	GEN
Scrutiny of Nominations:		10	11	Murshidabad	GEN
Last date for withdrawal of Candidature:					
Date of Poll					
Counting of Votes:					
Date before which the election shall be completed					
Schedule no:	4	11	10	Baharampur	GEN
No of PCs going to poll	8	12	12	Krishnanagar	GEN
Issue of Notification:		13	13	Ranaghat	SC
Last Date for filing Nominations:		14	38	Bardhaman Purba	SC
Scrutiny of Nominations:		15	39	Bardhaman - Durgapur	GEN
Last date for withdrawal of Candidature:		16	40	Asansol	GEN
Date of Poll		17	41	Bolpur	SC
Counting of Votes:		18	42	Birbhum	GEN
Date before which the election shall be Completed					
Schedule no:	5	19	14	Bangaon	SC
No of PCs going to poll	7	20	15	Barrackpur	GEN
Issue of Notification:		21	25	Howrah	GEN
Last Date for filing Nominations:		22	26	Uluberia	GEN
Scrutiny of Nominations:		23	27	Sreerampur	GEN
Last date for withdrawal of Candidature:		24	28	Hooghly	GEN
Date of Poll		25	29	Arambag	SC
Counting of Votes:					
Date before which the election shall be Completed					
Schedule no:	6	26	30	Tamluk	GEN
No of PCs going to poll	8	27	31	Kanthi	GEN
Issue of Notification:		28	32	Ghatal	GEN
Last Date for filing Nominations:		29	33	Jhargram	ST
Scrutiny of Nominations:		30	34	Medinipur	GEN
Last date for withdrawal of Candidature:		31	35	Purulia	GEN
Date of Poll		32	36	Bankura	GEN
Counting of Votes:		33	37	Bishnupur	SC
Date before which the election shall be Completed					
Schedule no:	7	34	16	Dum Dum	GEN
No of PCs going to poll	9	35	17	Barasat	GEN
Issue of Notification:		36	18	Basirhat	GEN
Last Date for filing Nominations:		37	19	Jaynagar	SC
Scrutiny of Nominations:		38	20	Mathurapur	SC
Last date for withdrawal of Candidature:		39	21	Diamond Harbour	GEN
Date of Poll		40	22	Jadavpur	GEN
Counting of Votes:		41	23	Kolkata Dakshin	GEN
Date before which the election shall be Completed		42	24	Kolkata Uttar	GEN

Scanned by CamScanner